ALLAH'S HOLIDAY.

Schirmer's Song Orchestration Series

Instrumentation same as *Dance Music Series*

Price: Small Orchestra, 75 cents. Full Orchestra, $1.15

(Unless otherwise quoted)

(Numbers omitted have been discontinued)

No.
1. **EYSLER, EDMUND. Matinée idol.** From *The Love Cure.* (Key of E♭)
3. **DE KOVEN, REGINALD. O promise me.** (Cornet solo.) (Key of F, medium)
9. **STERN, LEO. Coquette.** Waltz-song. (Key of C)
10. **FRIML, RUDOLF. Sympathy.** (Waltz-song, from *The Firefly.* (Key of A♭)
12. **TANARA, F. Two Venetian dialect songs! Nina.** (Key of F)—**A Night in Venice.** (Key of B♭)
15. **HERBERT, VICTOR. The baker's boy and the chimney-sweep.** From *The Débutante.* (Key of E♭.) (Sanford)
17. **FRIML, RUDOLF. Something.** Duet, from *The Firefly.* (Key of E)
18. **—When a maid comes knocking at your heart.** From *The Firefly.* (Key of F.) (Savino)
19. **—Giannina mia.** From *The Firefly.* (Key of A.) (Also see "Song Orch., No. 104")
20. **—Something seems tingle ingleing.** From *High Jinks.* (Key of F)
22. **ROMBERG, SIGMUND. Auf Wiedersehn.** Waltz-song, from *The Blue Paradise.* (Borch.) (Key of A♭)
23. **SPEAKS, OLEY. When the boys come home.** (Cornet solo with low key.) (Two keys: E♭, high; C, low)
26. **SALTER, MARY TURNER. The cry of Rachel.** (Cornet solo.) (Key of Cm.)
28. **HOMER, SIDNEY. A banjo song.** (Cornet solo, in C.) (Two keys: C, A)
29. **THAYER, W. ARMOUR. My laddie.** (Cornet solo.) (Key of F, medium.) (Also see "Song Orch., No.99")
31. **NEIDLINGER, W. H. The rose in the garden.** (Concert solo.) (Key of D, low)
32. **HOMER, SIDNEY. Sing to me, sing.** (Cornet solo.) (Key of E♭)
33. **SPEAKS, OLEY. Elysium.** (Cornet solo.) (Key of G, high)
34. **ZUCCA, MANA. If flowers could speak.** (Borch.) (High, G [d-a])
36. **FRIML, RUDOLF. Rackety coo.** From *Katinka.* (Key of G)
37. **—I want to marry a male quartette.** From *Katinka.* (Key of G)
38. **—Katinka.** From *Katinka.* (Key of G)
46. **ROMBERG, SIGMUND. Mother.** Interpolation from *Her Soldier Boy.* (Key of D)
47. **FRIML, RUDOLF. Love is like a firefly.** From *The Firefly.* (Key of F)
73. **—Love-land.** From *You're in Love.* (Key of G)
74. **—I'm only dreaming.** From *You're in Love.* (Key of E)
75. **—He will understand.** From *You're in Love.* (Key of D)
76. **—You're in Love.** From *You're in Love.* (Key of E♭)
77. **McKEE, FRANK W. The miracle of love.** A ballad. Arranged with violin, violoncello, cornet and trombone solo parts in A♭, B♭, C, D and E♭
85. **ROMBERG, SIGMUND. Will you remember?** (Sweetheart.) From *Maytime.* (Key of E♭)
86. **—Selling Gowns.** From *Maytime.* (Key of E♭)
88. **FRIML, RUDOLF. I love you dear.** From *Glorianna.* (Key of E♭)
89. **BOWERS, ROBERT HOOD. Chinese lullaby.** From *East is West.* (Key of D)
90. **ROGERS, JAMES H. The star.** High, D♭ **(Full Orchestra Only) 1.15**
91. **BERTRAND-BROWN. All for you.** (Key of D♭.) Song for concert or trombone
92. **SPEAKS, OLEY. Pegging along.** (Key of F)
94. **YOUNG, VICTOR. Land of Evangeline.** (Key of A♭)
95. **FRIML, RUDOLF. You'll dream and I'll dream** (We'll build a cute little nest). From *The Little Whopper.* (Key of E♭)
96. **MALOF, A. Moonflower.** (Key of G♭.) Waltz-song
97. **DAVID, M.** *and* **OMOMARI, O. I wonder why** (Savino). (Key of C)
98. **CAMPBELL-TIPTON. A spirit flower.** (Key of D♭)
99. **THAYER, WILLIAM. My laddie.** (Key of G)
100. **WOODMAN, R. H. A birthday.** (Key of D♭)
101. **SOLMAN, ALFRED. Because of you.** (Key of E♭)
102. **STRICKLAND, LILY. Mah Lindy Lou.** (Key of E♭)
103. **SOLMAN, ALFRED. Because of you.** (Key of C)
104. **FRIML, RUDOLF. Giannina mia.** (Key of E.) From *The Firefly*
105. **DE KOVEN, R. O promise me.** (Key of A♭, high)
106. **GOTTSCHALK, LOUIS. The girl I loved.** (Key of C) **(Full Orchestra Only) .75**
107. **HERBERT, VICTOR. Sweethearts.** From *Sweethearts.* (Key of B♭)
108. **STETSON, AUGUSTA E. Our America.** (Key of F) **(Full Orchestra Only) .75**
109. **LEONCAVALLO, R. Vesti la Guibba** (Lament). From *Pagliacci.* (Key of E min.) **(Full Orchestra Only) 1.50 Extra string parts, 20c. each)**
110. **VERDI, G. La Donna Mobile.** From *Rigoletto.* (Key of A) **(Full Orchestra Only) .75**

No.
111. **di CAPUA, E. O Sole Mio** (My Sunshine). Key of G) **(Full Orchestra Only) .75**
112. **WILSON, H. LANE. Carmena.** Waltz-song. (Key of F) **(Small Orchestra, $1.00; Full Orchestra, $1.50)**
113. **YRADIER. La Paloma.** (Key of D)
114. **DE KOVEN, REGINALD. Armorer's song.** From *Robin Hood.* (Key of B♭)
115. **HALL, LYLE WEAVER. Love Sleeps in a Rose.** (Key of G)
116. **MOLLOY, J. L. Loves old sweet song.** (Key of A♭) **(Full Orchestra Only) .75**
117. **LADY SCOTT. Annie Laurie.** (Key of C) **(Full Orchestra Only) .75**
118. **MOORE, TOM. Last rose of summer.** (Key of F) **(Full Orchestra Only) .75**
119. **WOODMAN, R. HUNTINGTON. Love's in my heart.** (Key of F) **(Full Orchestra Only) .75**
120. **RASBACH, OSCAR. Trees.** (Key of E) **(Full Orchestra Only) .75** (Also published in F, see "Galaxy Series, No. 278")
121. **TERRY, ROBERT HUNTINGTON. The answer.** (Key of D♭) **(Full Orchestra Only) .75**
122. **FRIML, RUDOLF. Allah's Holiday.** (Key of G) **(Full Orchestra Only) .75**
123. **BENKMAN, SIEGFRIED. Silver fawn.** (Key of F) **(Full Orchestra Only) .75**
124. **WALTER, SERGE. Since you came.** (Key of C) **(Full Orchestra Only) .75**
125. **EDWARDS, CLARA. By the Bend of the River.** (Key of G♭) **(Full Orchestra Only) .75**
126. **SCOTT, JOHN PRINDLE. The Old Road.** (Key of G) **(Full Orchestra Only) .75**
127. **SPEAKS, OLEY. Life's Joys.** (Key of G) **(Full Orchestra Only) .75**
128. **ROBERTS, LEE S. Out of the Mist.** (Key of E♭) **(Full Orchestra Only) .75**
129. **ROBERTS, LEE S. Out of the Mist.** (Key of F) **(Full Orchestra Only) .75**
130. **ROBERTS, LEE S. Oklahoma Lullaby.** (Key of F) **(Full Orchestra Only) .75**
131. **ROBERTS, LEE S. My Old Piano and Me.** (Key of E♭) **(Full Orchestra Only) .75**
132. **SNYDER. The Load is Heavy** (and I'm ready to go). (Key of C) **(Full Orchestra Only) .75**
133. **EDWARDS, CLARA. Spain.** (Key of G) **(Full Orchestra Only) .75**
134. **MANNING, KATHLEEN LOCKHART. In the Luxembourg Gardens.** (Key of G.) **(Full Orchestra Only) .75**
135. **GREVER, MARIA. Chiquitita Mia.** (Key of A♭) **(Full Orchestra Only) .75**
136. **BRYSON, HUGH F. Golden Dreams.** (Key of D♭) **(Full Orchestra Only) .75**
137. **STONE & HORLICH. Gipsy Eyes,** (Key of D min.) **(Full Orchestra Only) .75**
138. **GUION. Home on the Range.** (Key of E♭) **(Full Orchestra Only) 1.00**
139. **LACALLE. Amapola** (*Pretty Little Poppy*). (Key of B♭) **(Full Orchestra Only) .75**
140. **HEYWOOD. Home Beyond the River.** (Key of E♭) **(Full Orchestra Only) .75**
141. **GREY. Love is Mine.** (Key of C) **(Full Orchestra Only) .75**
142. **DE KOVEN, REGINALD. Brown October Ale.** From *Robin Hood.* (Key of E♭)
143. **KEMPNER, NICHOLAS. Here's to Love.** (Key of C)
144. **GUION, DAVID. Creole Juanita.** (Key of D minor) **(Full Orchestra) 1.00**
145. **GUION, DAVID. Mistah Jay-Bird.** (Key of D♭) **(Full Orchestra) 1.00**
146. **GUION, DAVID. Waltzing With You in My Arms.** (Med. or high in C)
147. **CHARLES, ERNEST. Sweet Song of Long Ago.** (Key of C, low) **(Full Orchestra) 1.00**
148. **BROONES, MARTIN. How like a Rose!** (Key of E♭) **(Full Orchestra) .75**
149. **SPEAKS, OLEY. On the Road to Mandalay.** (Key of E♭) **(Small Orchestra, .75; Full Orchestra, $1.15)**
150. **—On the Road to Mandalay.** (Key of C) **(Small Orchestra, .75; Full Orchestra, $1.15)**
151. **—On the Road to Mandalay.** (Key of B♭) **(Small Orchestra, .75; Full Orchestra, $1.15)**
152. **BROONES, MARTIN. One Last Love-Song.** Arr. by Mario Agnolucci. (Key of E♭) **(Full Orchestra) .75**
153. **WENDELL, COLIN. Home to My Blue Hills.** Arr. by Mario Agnolucci. (Key of E♭) **(Full Orchestra) .75**
154. **GUION, DAVID W. The Yellow Rose of Texas.** Arr. by Mario Agnolucci. **(Full Orchestra) .75**
155. **GUION, DAVID W. My Cowboy Love-Song.** Arr. by Mario Agnolucci. **(Full Orchestra) .75**

D381

G. SCHIRMER, INC., NEW YORK

G. SCHIRMER'S SPECIAL SERIES

NOVELTIES FOR ORCHESTRA

INSTRUMENTATION:
- **SMALL ORCHESTRA:** 1st & 2nd Violins, Viola, 'Cello, Bass, Flute, 1st Clarinet, 1st & 2nd Cornets, Trombone, Drums and Piano-Conductor.
- **FULL ORCHESTRA:** Small Orchestra plus 1st Violin (Extra), 2nd Clarinet, Oboe, Bassoon and Horns.

Parts for Violin Obbligato, 'Cello Obbligato and Harmonium are included whenever of advantage.
Numbers indicated by an asterisk (*) Contain Saxophone parts.

Prices, unless otherwise quoted
- "A" Small Orchestra, 75c.: Full Orchestra, $1.15: Piano, 20c.: other parts, 10c. each
- "B" Small Orchestra, 1.00: Full Orchestra, $1.50: Piano, 30c.: other parts, 20c. each
- "C" Small Orchestra, 1.25: Full Orchestra, $1.75: Piano, 35c.: other parts, 20c. each
- "E" Small Orchestra, 1.50: Full Orchestra, $2.25: Piano, 45c.: other parts, 25c. each

		Price
1	**D'Ambrosio, A.** Little Song. *Deuxième Canzonetta.* Violin Solo with Orchestra Accompaniment	B
2	**Atherton, F. P.** Chiffonnette. *Entr'acte*	B
3	**De Koven, Reginald.** Tête-à-tetê. *Intermezzo Dansant*	B
4	**Eylser, Edmund.** "The Love Cure." *Matinée Idol*	A
5	**Frey, A.** Arioso	A
7	**Jackson, R. C.** Cajolerie. *Morceau de Danse*	A
8	**Mildenberg, A.** Astarte. *Intermezzo*	A
9	**Erdödy, Leowald.** A Little Song. *Intermezzo*	A
10	**Savino.** Une Parole d'Amour / **Chopin.** Prelude, Op. 28, No. 4	B
11	**Beethoven-Langey.** Andante from First Symphony	C
12	**Mozart-Langey.** Menuetto from G minor Symphony	B
13	**Mozart-Langey.** Menuet from F♭ Symphony	B
14	**Beethoven-Langey.** Allegretto from Seventh Symphony	B
15	**Mendelssohn-Langey.** Selections from Elijah	E
16	**Händel-Langey.** Selections from The Messiah	E
17	**Thomas, B. M.-Langey.** Indian Lament	B
18	**Drumm, Geo.** The Rookies. *March*	A
19	**Gretchaninoff, A.** The Hymn of Free Russia. (Parts augmenting Full to Grand Orchestra .25)	B
20	**Smith, John S.** Star Spangled Banner. (*Standardized Ed.*) (Parts augmenting Full to Grand Orchestra .15)	A
*21	**Friml, Rudolf.** Chanson. *In Love*	B
22	**Riesenfeld, H.** Jeannette. *Pizzicato Caprice*	B
23	**Baron, Maurice.** Intermède Chinois	B
24	**Bergé, Irénée.** Pierrot. *Morceau caractéristique*	B
25	**Bergé, Irénée.** Pierrette. *Morceau caractéristique*	B
26	**Hersom, Frank E.** Babylonian Dance	B
27	**Hersom, Frank E.** Spring Blossoms. *Idyl*	B
28	**Savino, D.** In Tientsin. *Chinese Characteristic*	B
29	**Savino, D.** Twilight Hour. *Reverie*	B
30	**McNally, Georgia.** Damascus. *An Intermezzo*	B
31	**Adams, Clifford.** Frolics and Fancies. *Dance Intermezzo*	B
32	**Melodies of the U. S. A.**—1. Star-Spangled Banner; 2. America; 3. Hail Columbia; 4. Red, White and Blue; 5. Yankee Doodle; 6. Dixie; 7. Marching Thru Georgia; 8. Nearer, My God to Thee; 9. My Old Kentucky Home; 10. Old Folks at Home (Swanee River)	A
33	**Demangate, C.-Delille, F.** Miniature Photoplay Suite No. 1 (1. Melody of Love; 2. Agitato Misterioso; 3. Evening Chimes)	B
34	**Delille, F.-Demangate, C.** Miniature Photoplay Suite No 2. (1. Amoroso Appassinata; 2. Celestial; 3. The Pipers)	B
35	**Schad, Walter C.** Moto Pericoloso	B
*36	**Sanders, George H.** Medley of Famous Hebrew Melodies. (Introducing: Kol Nidrei, Elegie, Hebraisches Lied, Mazel Tof, Roshinkes mit Mandlen, Der Rabi and Hatikvoh)	E
37	**Srawley, Bertram.** The Philanderer. *A Character Sketch*	B
38	**Schad, Walter C.** Happy Hectic Hours. *A Tonal Hustle*	B
39	**Srawley, Bertram.** Two Lyric Pieces. 1. Disillusioned; 2. Melodious Memory (Violin Solo)	B
40	**Sanders, George C.** The Show-Off. *A Character Sketch*	B
41	**Brunelli, Louis.** Darkness. *Interlude Dramatique*	B
42	**Srawley, Bertram.** The Hustler. *A Character Sketch*	B
43	**Schad, Walter C.** Desperation. *Romanza Appassionata*	B
44	**Srawley, Bertram.** Restless Bows. *A Marathon for Strings with a wind escort*	B
45	**Carrozzini, Dante.** Reminiscence. *Reverie* / **Deyo, Felix.** Thought. *Improvisation*	B
46	**Schad, Walter C.** Gaily Thro' Life. *A Musical Jaunt*	B
47	**Brunelli, Louis.** Turmoil. *Poème Symphonique*	B
48	**Sanders, George H.** Rush Hours. *Morceau caractéristique*	B
49	**Schad, Walter C.** Phantoms. *Prelude Mysterieuse*	B
50	**Schad, Walter C.** Enthusiasm. *Chanson Joyeuse*	B
51	**Biermann, Emil.** A Joy Ride. *A Tonal Escapade*	B
52	**Srawley, Bertram.** The Joker. *A Character Sketch*	B
53	**Schad, Walter C.** Omens. *Prelude Mysterieuse*	B
54	**Copping, Cecil S.** Two in a Bar. *A Musical Cocktail*	B
55	**Srawley, Bertram.** Prelude Futurisque	B
56	**Schad, Walter C.** Defiant Love. *Romanza Appassionata*	B
57	**Copping, Cecil S.** La Rencontre des Monstres (Meeting of the Monsters)	B
58	**Sanders, George H.** Haste. *Scherzo*	B
59	**Schad, Walter C.** On the Lagoon. *A Water Scene*	B
60	**Wolf, Marcus.** Scherzo fantastico	B
61	**Srawley, Bertram.** The Flapper. *A Character Sketch*	B
62	**Reiser, Alois.** Spirit of Spring. *Chanson Joyeuse*	B
63	**Schad, Walter C.** Threatening Elements	B
64	**Srawley, Bertram.** Prelude Dramatique	B
65	**Siewert, Herman F.** Abandon. *Air de Ballet*	A
66	**Weiss, Irving.** Moto Perpetuo	B
67	**Sanders, George H.** Our Navy. *March*	A
68	**Maiorana, V. E.** Fugitive	B
69	**Sanders, George H.** Caucasia. *Dance Orientale*	A
70	**Srawley, Bertram.** Rural Gaiety. *A Jig*	A
71	**Schad, Walter C.** Affection. *Reverie*	B
72	**Weiss, Irving.** Fleeting Shadows. *Morceau caractéristique*	B
73	**Sanders, George H.** Ballade D'Amour. *Reverie*	A
74	**Copping, Cecil S.** Mother Croons a Tune. *Chant Sans Paroles*	B
75	**Gurewich, Jascha.** New Palestine. National March (Introducing "Hatikvoh")	B
76	**Biermann, Emil.** Gamboling. *Scherzo*	B
77	**Schad, Walter C.** Through the Ages. *March of Time*	B
78	**Siewert, Herman F.** Love's Despair. *Romanza Appassionata*	B
79	**Sanders, George H.** Thrills. *Scherzo*	B
80	**Siewert, Herman F.** Desire Under the Elms. *Romanza Appassionata*	B
81	**Schad, Walter C.** The Beauty Parade. *Patrol Miniature*	B
82	**Srawley, Bertram.** Mystic Romance. *Prelude Dramatique*	A
83	**Wolf, Marcus.** Effervescence. *A Musical Froth*	B
84	**Srawley, Bertram.** Merry Cavaliers. *Madrigal*	B
85	**Sanders, George H.** The Chatterbox. *A Character Sketch*	B
86	**Schad, Walter C.** Quandary. *Morceau Melancolique*	B
87	**Sanders, George C.** Air Thrills. *A Tonal Escapade*	B
*88	Nancy Lee. *Sailor Song*	Full Orch. only F. O. .75
*89	Giovinezza. *Fascisti Hymn*	
*90	For He's a Jolly Good Fellow. (We Won't Go Home Until Morning.) (It's a Way We Have at Old Harvard)	
*91	Roumanian National Hymn, "Traesca Regele" (Long Live the King)	
*92	Lauterbach (Old German Song)	
*93	Ach du lieber Augustin (Old German Song)	
*94	**Emmett.** Emmett's Lullaby	Po. Pts. .15
*95	Jingle Bells. *A Winter Song*	
*96	Tramp! Tramp! Tramp!	
*97	U. S. Army Bugle Calls, No. 1. (First Call; Assembly; Reveille; Tattoo; Taps; Retreat; To Arms; To Horse; Charge; Mount; Rally; Commence Firing; Cease Firing; Attention; Troops.)	Ex. Pts. .10
*98	U. S. Army and Navy Bugle Calls, No. 2. (Mess Call; Dismiss [Navy]; Inspection [Navy]; Abandon Ship [Navy]; Church [Navy]; Fire; Full Dress Parade [general muster]; Drill; Swimming [Navy]; Mail.)	
99	**Brunelli, Louis.** Phantom Revels. *Scherzo Macabro*	B
100	**Stahl, Willy B.** March of the Bull Frogs. *Fantastic Patrol*	B
101	**Carrozzini, Dante.** Recreation	B
102	**Srawley, Bertram.** Poème Heroique	B
	Trinkaus, George J. Three Humorous Sketches:	
*103	No. 1. The Flirtatious Rooster	B
*104	No. 2. The Balky Mule	B
*105	No. 3. Buzzing Mosquitos	B
*106	——Kismet. *Characteristic Oriental March*	B
*107	——Dance of the Brigands. *Danse Grotesque*	B
*108	——Tunis. *Oriental Intermezzo*	B
*109	**Dannenberg, Louis.** Graces and Laces. *A dainty Intermezzo*	B
*110	**Drumm, George.** The Conquerors March (Los Conquistadores)	B
*111	**Copping, Cecil S.** Ramblin' Rube. *The Happy Hayseed*	B
*112	**Trinkaus, George J.** The Harlequins. *Marche Fantastique*	B
113	**Schad, Walter A.** From the Soul. *Romance*	B
114	**Sanders, George H.** Si! Senorita. *Spanish Serenade*	B
115	**Srawley, Bertram.** Anxiéte	B
116	——Much Ado about Nothing	B
117	**Sousa, John Philip.** The Northern Pines. *March.* (Grand Orch. $2.00)	B

Schirmer's Dance Orchestra Series

Prices : Small Orchestra, 75 cents. Full Orchestra, $1.15

(Unless otherwise quoted)

(Numbers omitted have been discontinued)

No.
1 **ALLIER. Les Idoles** (*Idols of the heart*). Valse
2 **BALART. Ideal.** Boston waltz
7 **BOLDI. Chanson Bohémienne.** Intermezzo-waltz (E♭ Alto, B♭ Tenor and C Melody Saxophone parts included)
20 **DE KOVEN. Waltzes (Robin Hood)**
29 **MONTAGNA. Passionée**
30 **NILSON-FYSHER. A Woman's Word** (*Serments de femme*). Mélodie-valse
31 **PIETROMARCHI. Cœur brisé** (*The broken heart*). Valse lente
33 **TEDESCO. La Débutante** (*M'amour*). Valse langoureuse
34 **TELLAM. America.** March
35 **VALVERDE. El Abaicon.** Spanish Gypsy dance (*after Lao Silésu*)
36 **—Clavelitos** (Carnations). Zambra gitana
37 **—La Fornarinette.** Marche espagñole
38 **—Y... como le vá?** Tango argentino
39 **VECSEY. Heartstrings.** Waltz
43 **LEHÁR. Eva Waltzes (Eva)**
44 **FRIML. Waltzes (The Firefly)**
45 **—Two-Step (The Firefly)**
46 **STEGER. Manolos y Manolas.** Spanish dance
48 **HERBERT. Waltzes (Sweethearts)**
50 **VILLODO. El Choclo.** Tango argentino (Sax. pts. published)
51 **BERGAMINO. Joaquina.** Tango argention
52 **LOGATTI. El Irresistible.** Tango argentino
53 **GILBERT. One-Step-Intermezzo (Puppchen)**
54 **—Waltz (Puppchen)**
58 **ONIVAS. La Coquette.** Intermezzo-one-step
59 **FRIML. Waltz. (High Jinks)**
60 **—Waltz-One-Step (High Jinks)**
61 **—One-Step (High Jinks)**
62 **—Tingle-Ingleing.** One-step **(High Jinks)**
63 **—Dixiana Rise.** One-step **(High Jinks)**
65 **DENSMORE. Carmencita Shea.** Fox-trot
66 **HERBERT. One-Step (The Débutante)**
67 **—Waltzes (The Débutante)**
71 **BOWERS. Miss Vixen.** Fox-trot
75 **LON. Granada.** Andalusian two-step
81 **EYSLER. Waltz of the Season (The Blue Paradise)**
83 **EDWARDS. Love Thoughts.** Valse hésitante
88 **VECSEY. The Charmers.** Waltz
89 **ROMBERG. Auf Wiedersehn Waltzes (The Blue Paradise)**
94 **—Polo Rag.** Mosconi dance **(A World of Pleasure)**
95 **—Ragtime Pipe of Pan.** Fox-trot. **(A World of Pleasure)**
96 **FRIML. Katinka Waltzes.** Medley waltz **(Katinka)**
97 **—In a Hurry.** One-step **(Katinka)**
98 **—Katinka Fox-Trot (Katinka)**
107 **GARDENER. Mimi.** Valse
108 **SCHMIDT. Prepared.** Military march
109 **ROMBERG. Waltzes (The Girl from Brazil)**
118 **RICHARDSON. Aunt Patsy.** One-step
120 **FRIML. Allah's Holiday** (Introducing *Charms Are Fairest When They're Hidden*). Fox-trot **(Katinka).** Arr. by Dave Kaplan
121 **—Boola-Boo.** (Introducing *You're in Love*). Fox-trot **(You're in Love)**
123 **KAPLAN. Pickins.** One-step
124 **—Bob.** One-step
127 **—I'm Only Dreaming** (Introducing *What's the Use of Being Lonesome*). One-step **(You're in Love)**
128 **WILSON & TUTT. The Zoo-Step.** One-step **(Show of Wonders)**
130 **RICHARDSON. Limber Jack.** One-step
134 **McKEE. Forget-Me-Not.** Waltz
136 **ROMBERG. Jump, Jim Crow.** Fox-trot **(Maytime)**
137 **SHELLEY. Melodie d'Amour.** Valse Americaine
142 **KAPLAN. Valse Peggy**
143 **ROMBERG. Maytime.** Medley Waltz. Introducing **"Will You Remember"**
145 **ANCLIFF. Smiles, then Kisses**
146 **VALVERDE. The Land of Joy.** Fox-trot
147 **CARUSO & BELLEZZA. Liberty Forever.** March
148 **SOUSA. We are Coming.** March (Augmenting parts 25 cents extra)
156 **ROMBERG & JOLSON. Fox-Trot from "Sinbad."** Introducing **"Rag Lad of Bagdad" and "Bagdad"**
157 **SOUSA. Solid Men to the Front.** March (Augmenting parts 25 cents extra)
159 **ROMBERG & JOLSON. Fox-Trot ("Sinbad").** Introducing **"Bedalumbo"** and **"One Thousand and One Arabian Nights"**
168 **FRIML** { **No One But You.** One-step / **Beautiful Night.** One-step } **(Sometime)**
170 **—** { **Keep on Smiling.** Fox-trot / **Dearie.** Fox-trot } **(Sometime)**
171 **—Sometime.** Waltz **(Sometime)**
175 **—Any Kind of Man.** One-step **(Sometime)**

No.
176 **FRIML. Fox-trot (Glorianna).** Introducing **Rintintin** and **The Dancing Lesson**
177 **SOUSA. Bullets and Bayonets.** March (Augmenting parts 25 cents extra)
179 **HORTON. Yankee Girls.** March and One-step
180 **FRIML. Baby Doll.** Fox-trot **(Sometime)**
181 **—You'll Do It All Over Again.** One-step **(Tumble In)**
182 **—Trousseau Ball.** One-step **(Tumble In)**
183 **—The Thoughts I Wrote on the Leaves of My Heart.** Fox-trot **(Tumble In)**
184 **—The Wedding Blues.** Fox-trot **(Tumble In)**
185 **—Limbo-Land.** One-step **(Tumble In)**
186 **—Won't You Help Me Out?** Fox-trot **(Tumble In)**
187 **—Limbo-Land.** Fox-trot **(Tumble In)**
189 **—A Little Chicken Fit for Old Broadway.** Fox-trot **(Tumble In)**
190 **—I've Told My Love.** Waltz **(Tumble In)**
194 **BOWERS. Chinese Lullaby.** Fox-trot **(East is West)**
200 **FRIML. 'Round the Corner.** One-step **(The Little Whopper)**
203 **—Twinkle Little Star.** Fox-trot. Introducing **"I'm Lonely" (The Little Whopper)**
207 **ROBERTS. Montezuma-Land.** One-step
210 **FRIML. I Love You Dear.** Waltz (E♭ Alto and B♭ Tenor Saxophone parts included)
213 **HARLING. Waiting for You.** Fox-trot (E♭ Alto and B♭ Tenor Saxophone parts included)
214 **KELLER. Flying Colors.** March
215 **KAUFMAN. Here We Go.** One-step (Small Orch. .50; Full Orch. .75)
216 **—Whoop-ee.** Western One-step. (Small Orchestra .50; Full Orchestra .75)
217 **—Heads Up.** One-step. (Small Orch. .50; Full Orch. .75)
218 **—Saucy.** French One-step. (Small Orch. .50; Full Orch. .75)
219 **—On the Dot.** One-step. (Small Orch. .50; Full Orch. .75)
220 **—Stick in the Mud.** One-step. (Small Orchestra .50; Full Orchestra. .75)
221 **ROBERTS & CALLAHAN. Out of the Mist.** Fox-trot. (Lange.) (Small Orchestra .50; Full Orchestra .75)
222 **SNYDER & WHITING. The Load is Heavy.** Fox-trot. Arr. by Werner Janssen. (Small Orchestra .50)
223 **GREVER, MARIA. Chiquitita Mia** (*My Dark-Eyed Little Sweetheart*). Fox-trot. Arr. by Werner Janssen. (Small Orchestra .50; Full Orchestra .75)
224 **SANDERS. Military Buck Dance**
225 **KAUFMAN. London Bridge.** One-step. (Small Orch. .50; Full Orchestra .75)
226 **—Some Break!** A Conversational One-step. (Small Orch. .50; Full Orchestra .75)
227 **—Scoot!** One-step. (Small Orch. .50; Full Orch. .75)
228 **ROSEN. Hawaiian Stars are Gleaming.** Tango-Fox-trot. Arr. by Frank Skinner. (Small Orch. .50; Full Orch. .75)
229 by Nathaniel Shilkret. (Small Orch. only, .75)
230 **GOULD. Marionette in Motley.** Novelty Fox-trot. Arr. by Nathaniel Shilkret. (Small Orch. only, .75)
231 **LACALLE. Amapola** (*Pretty Little Poppy*). Tango-Fox-trot. Arr. by Art McKay. (Small Orch. only, .50)
232 **GOLDMAN, EDWIN FRANKO. Tribute to Sousa.** March
233 **—Shenandoah.** March
234 **—Children's March** (with words)
235 **—Cheerio.** March (with text)
236 **—The Age of Progress.** March
237 **—College Spirit.** March (with text)
238 **—Cuckoo.** March (with text)
239 **ROMBERG. Auf Wiedersehn! (The Blue Paradise).** New arrangement for dance orchestra by Paul Mack. (Small Orch. only, .75)
240 **FRIML. My Palace of Dreams.** Waltz **(Music Hath Charms)**
241 **—Sweet Fool.** Fox-trot **(Music Hath Charms)**
242 **—My Heart is Yours.** Fox-trot **(Music Hath Charms)**
243 **—Maria.** Fox-trot **(Music Hath Charms)**
244 **—Love.** Fox-trot **(Music Hath Charms)**
245 **GOLDMAN, EDWIN FRANKO. Exposition March**
246 **BROONES, MARTIN. Moon Melody.** Arr. by Jack Mason. (Dance Orch. .50; Full Orch. .75)
247 **—One Last Love-Song.** Arr. by Jack Mason. (Dance Orch. .50; Full Orch. .75)
248 **EDWARDS, CLARA. By the Bend of the River.** Arr. by Jack Mason. (Dance Orch. .50; Full Orch. .75)
249 **WENDELL, COLIN. Home to My Blue Hills.** Arr. by Jack Mason. (Dance Orch. .50; Full Orch. .75)
250 **BROONES, MARTIN. It Happened in the Starlight.** Arr. by Jack Mason. (Dance Orch. .50; Full Orch. .75)
251 **GUIÓN, DAVID W. My Cowboy Love-Song.** Arr. by Foster Cope. (Dance Orch. .50; Full Orch. .75)
252 **SPEAKS, OLEY. Sylvia.** Waltz. Arr. by Roy Shield. (Dance Orch. .50; Full Orch. .75)

G. SCHIRMER, INC., NEW YORK

Schirmer's

GALAXY OF ORCHESTRA MUSIC

INSTRUMENTATION: { **SMALL ORCHESTRA:** 1st and 2nd Violins, Viola, 'Cello, Bass, Violin obbligato, Flute, 1st Clarinet, 1st and 2nd Cornets, Trombone, Drums and Piano-Conductor.
FULL ORCHESTRA: Small Orchestra plus 1st Violin (Extra), 2nd Clarinet, Oboe, Bassoon and Horns.

Price of each Number: Small Orchestra, $1.25; Full Orchestra, $1.75
Price of Single Parts: 20c. each; Piano, 35c.; Harmonium (or Organ), 30c.

Price of Numbers marked: Small Orchestra, $1.50; Full Orchestra, $2.25*
Price of Single Parts: 25c. each; Piano, 45c.; Harmonium (or Organ), 35c.

A Special 'Cello Obbligato Part to be used with Small Combinations is included whenever of advantage.

1. **BAZZINI, A. Gavotte-intermezzo.** From the *String-Quartet.* Op. 78. (Parelli)
2. **BEETHOVEN, L. VAN. Minuetto.** From the pianoforte *Sonata*, Op. 49, No. 2. (Parelli)
*3. **FRIML, RUDOLF. Suite of four pieces:** Mignonette—Chant sans paroles—La danse des demoiselles—Egyptian dance. (Langey)
4. { **GRÜNFELD, A. Little serenade.** (Langey)
   KARGANOFF, G. Berceuse, Op. 22, No. 3. (Langey)
5. { **LACK, THEODORE. Idilio.** (Langey)
   MILDENBERG, A. Arabian night. (Langey)
6. **CERVANTES, IGNAZIO. Three Cuban dances.** (Langey)
7. **KARGANOFF, G. Nocturne,** Op. 3, No. 2. (Langey)
8. { **HOFMANN, H. Barcarolle: Cver the waters.** Op. 46, No. 1. (Langey)
   HILLE, G. Air de ballet. Op. 44, No. 4. (Langey)
9. **TSCHAIKOWSKY, P. Visions.** Rêverie. (Langey)
10. { **KJERULF, H. Cradle-song.** (Langey)
    OLSEN, O. Northern serenade. (Langey)
11. **STATKOWSKI, R. Krakowiak.** Polish dance. (Langey)
*12. **HEGNER, ANTON. American festival overture,** Op. 47. (Arr. by the Composer)
13. { **KRZYZANOWSKI, I. Nocturne,** Op. 50, No. 1. (Langey)
    ZERKOWITZ, L. Serenade, Op. 1, No. 3. (Langey)
14. **SCHARWENKA, X. Swedish processional march.** (Langey)
15. { **FRIML, RUDOLF. Russian romance.** (Langey)
    BARTLETT, HOMER N. Japanese rêverie. (Langey)
*16. **NICODÉ, J. L. Suite: From the south.** (Langey)
17. **STRAUSS, RICHARD. Adagio cantabile.** (Langey)
18. **TSCHAIKOWSKY, P. Waltz.** From the ballet *Dornröschen.* (Langey)
19. **SCHARWENKA, PHILIPP. A Polish dance theme.** (Langey)
20. **DVOŘÁK, A. Slavic dance,** Op. 72, No. 10. (Langey)
21. **FIELITZ, A. VON. Three songs.** From *Eliland.* (Langey)
22. **GRIEG, EDVARD. March of the dwarfs.** (Langey)
23. **BARTLETT, HOMER N. A love-song.** (Langey)
24. **CHAMINADE, C. Air de ballet,** Op. 30, No. 1. (Gillet)
25. { **ILJINSKY, A. Berceuse.** Op. 13. (Langey)
    KELLEY, E. S. The lady picking mulberries. (Langey)
*26. **GODARD, B. Poetical scenes (Scènes poétiques). Suite:** In the woods—On the mountain—In the village. (Langey)
27. **GRIEG, EDVARD. Allegretto.** From the *Violin-Sonata* No. 2. (Langey)
28. **SCHARWENKA, XAVER. À la Hongroise.** Op. 43, No. 6. (Gillet)
29. **JENSEN, ADOLF. In the tavern.** Op. 17, No. 10. (Langey)
30. **TSCHAIKOWSKY, P. Romance in F.** Op. 51, No. 5. (Gillet)
31. **D'AMBROSIO, A. Canzonetta.** Op. 6. (Langey)
32. { **GLUCK, C. W. VON. Gavotte.** From the opera *Iphigénie en Aulide.* (Gillet)
    HÄNDEL, G. F. Menuet. From the opera *Berenice.* (Gillet)
33. { **KARGANOFF, G. Serenade.** Op. 20, No. 4. (Ernest Gillet)
    FRIML, R. Minuetto. Op. 28. (Otto Langey)
34. **BOHM, C. Tarantella.** Op. 314, No. 13. (Otto Langey)
35. **TSCHAIKOWSKY, P.** Polonaise from the opera "Eugene Onégin." (Otto Langey)
36. **NICODÉ, J. L. Canzonetta.** Op. 13, No. 2. (Otto Langey)

G. SCHIRMER, INC., NEW YORK

Allah's Holiday

All performing and mechanical reproducing rights reserved

FOX-TROT

Introducing "Charms are fairest when they're hidden"
from "KATINKA"

Piano accompaniment

Rudolf Friml
Arranged by Dave Kaplan

Tempo giusto

pizz.

f

r.h.

arco

mf

r.h.

Copyright, 1917, by G. Schirmer, Inc.
Printed in the U. S. A.

Piano accompaniment

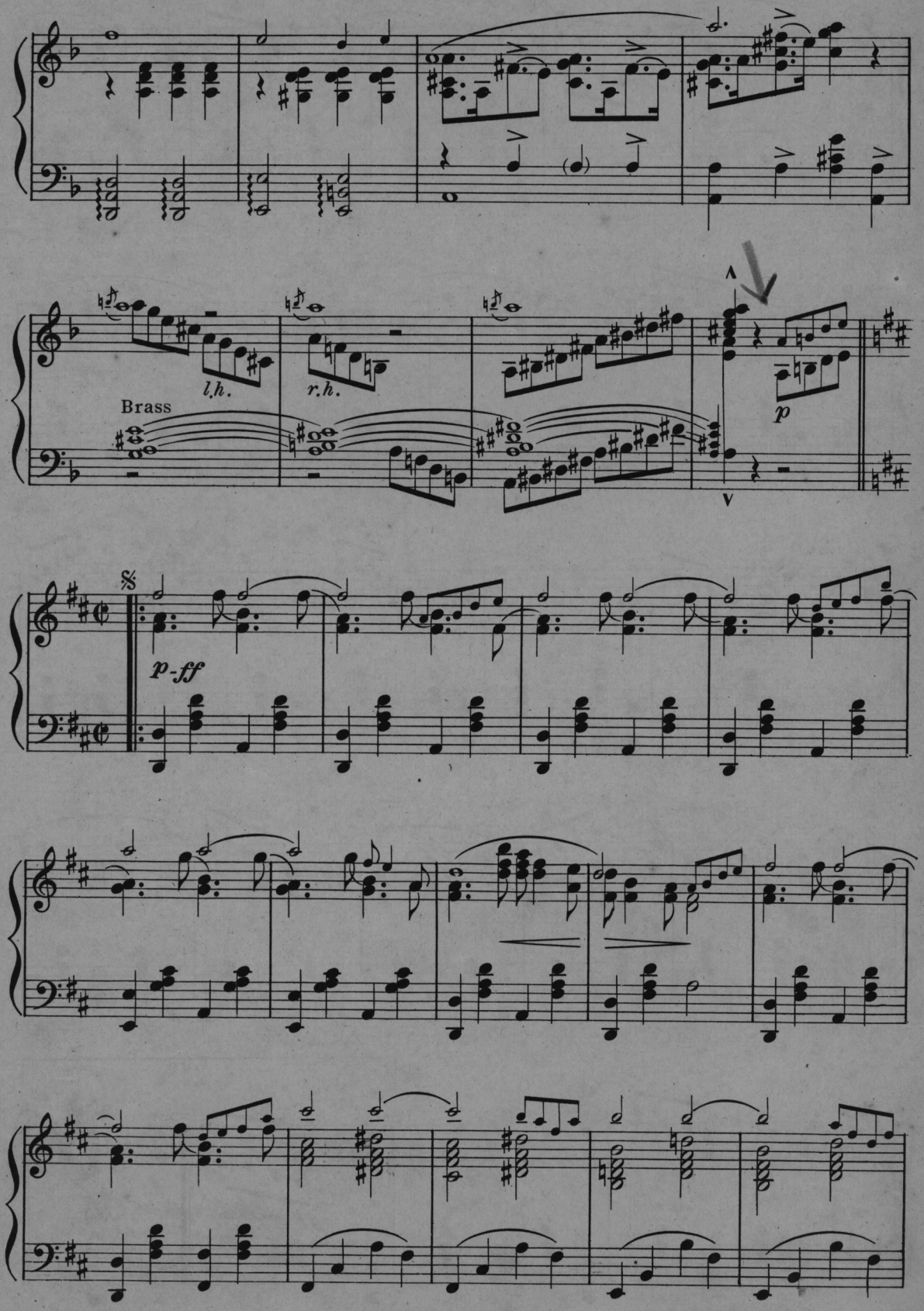

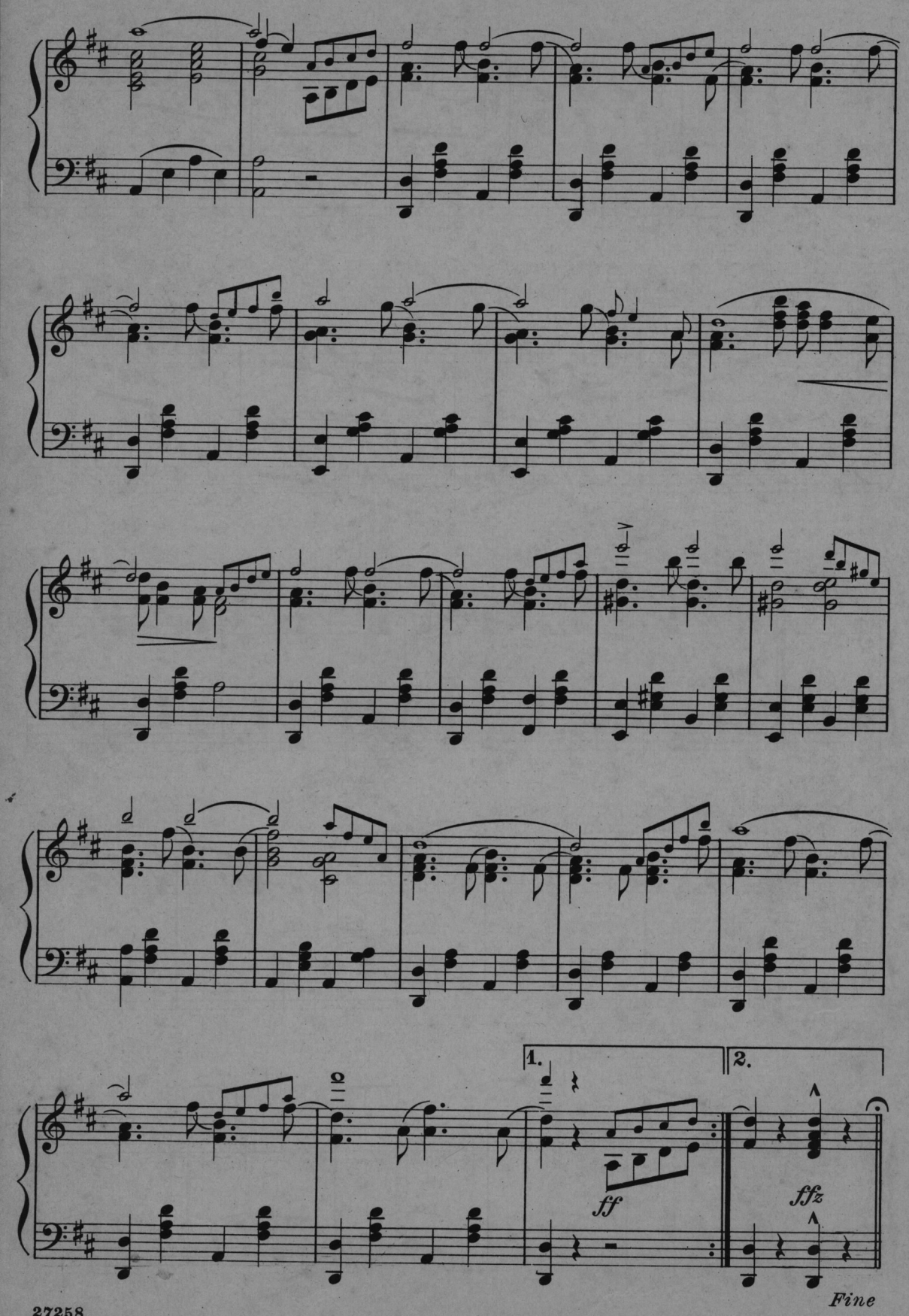
1.
2.
ff
ffz
Fine

Piano accompaniment

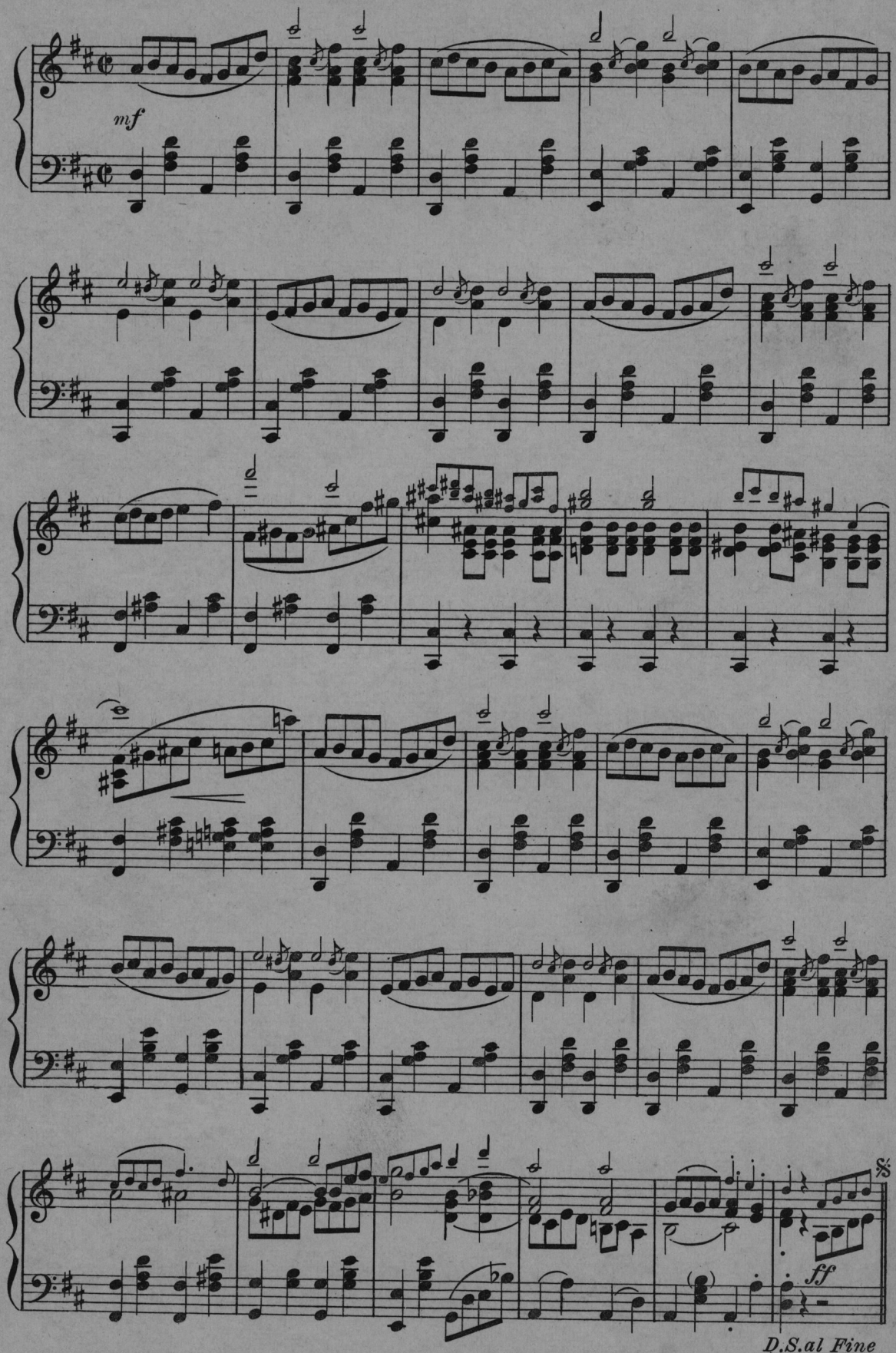

No. 120, D.

Allah's Holiday

FOX-TROT

Introducing "Charms are fairest when they're hidden"

from "KATINKA"

Flute

Rudolf Friml
Arranged by Dave Kaplan

Tempo giusto

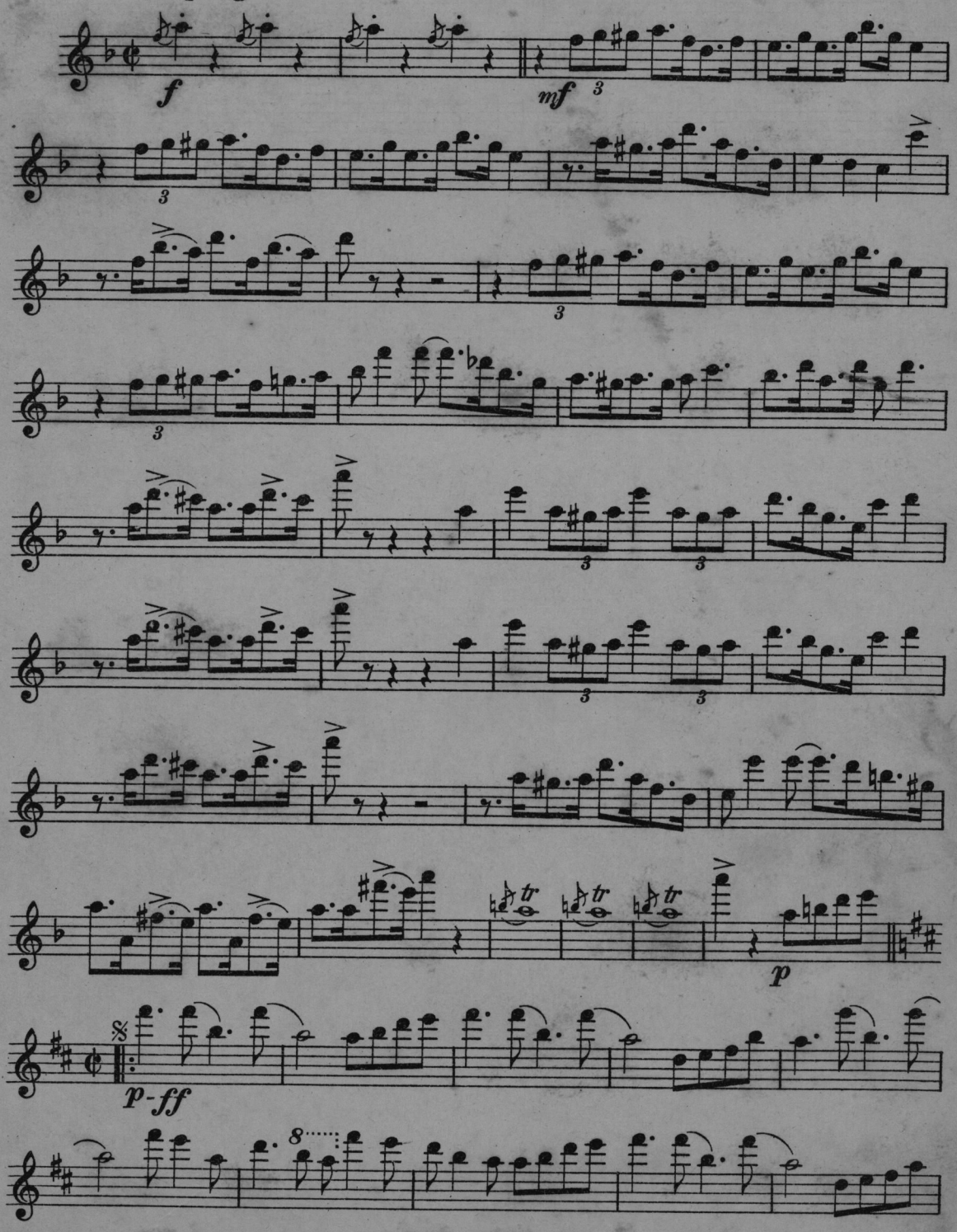

27258

Copyright, 1917, by G. Schirmer, Inc.
Printed in the U. S. A.

Flute

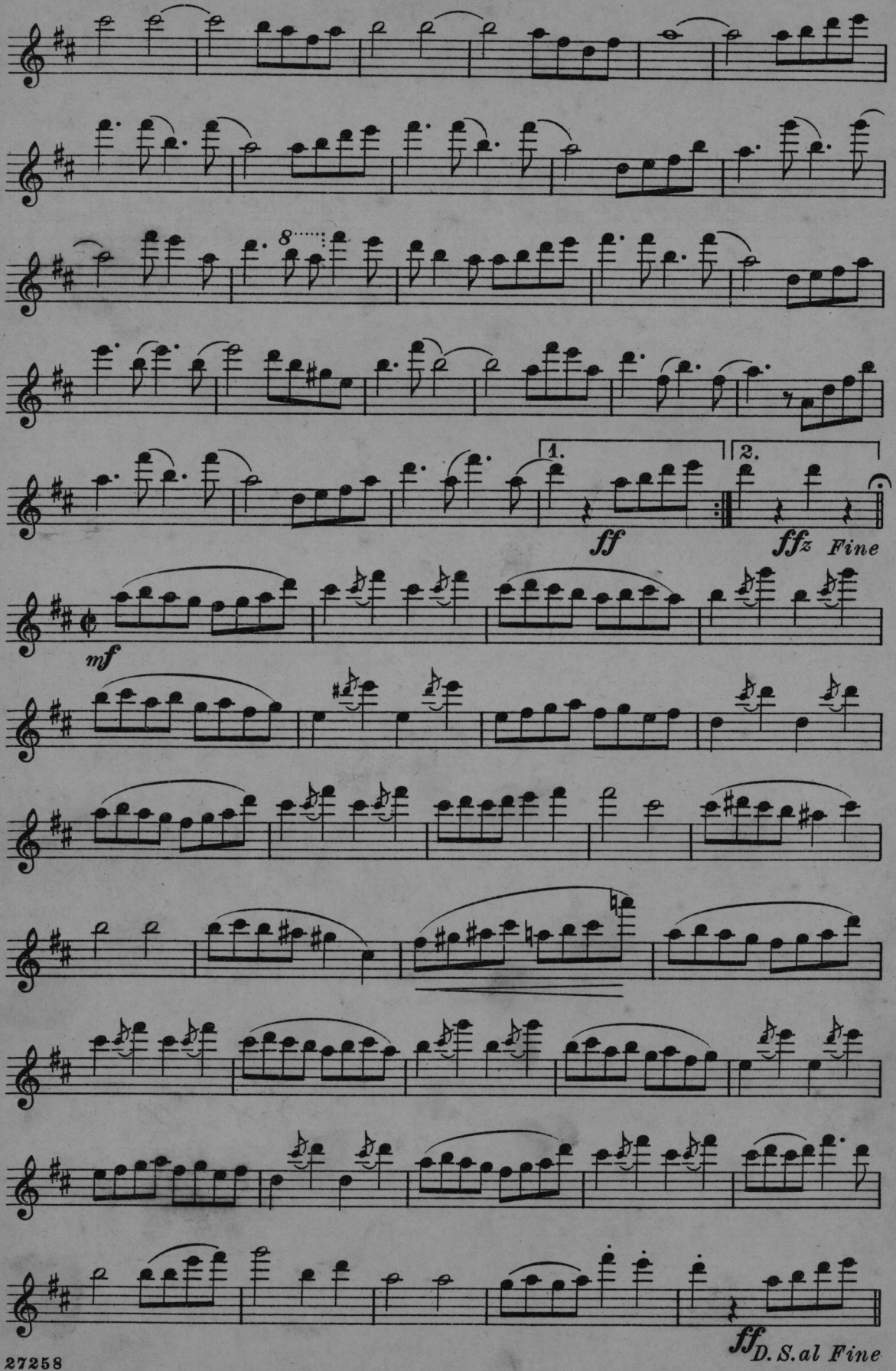

No. 120, D.

Allah's Holiday

FOX-TROT

Introducing "Charms are fairest when they're hidden"
from "KATINKA"

Oboe

Rudolf Friml
Arranged by Dave Kaplan

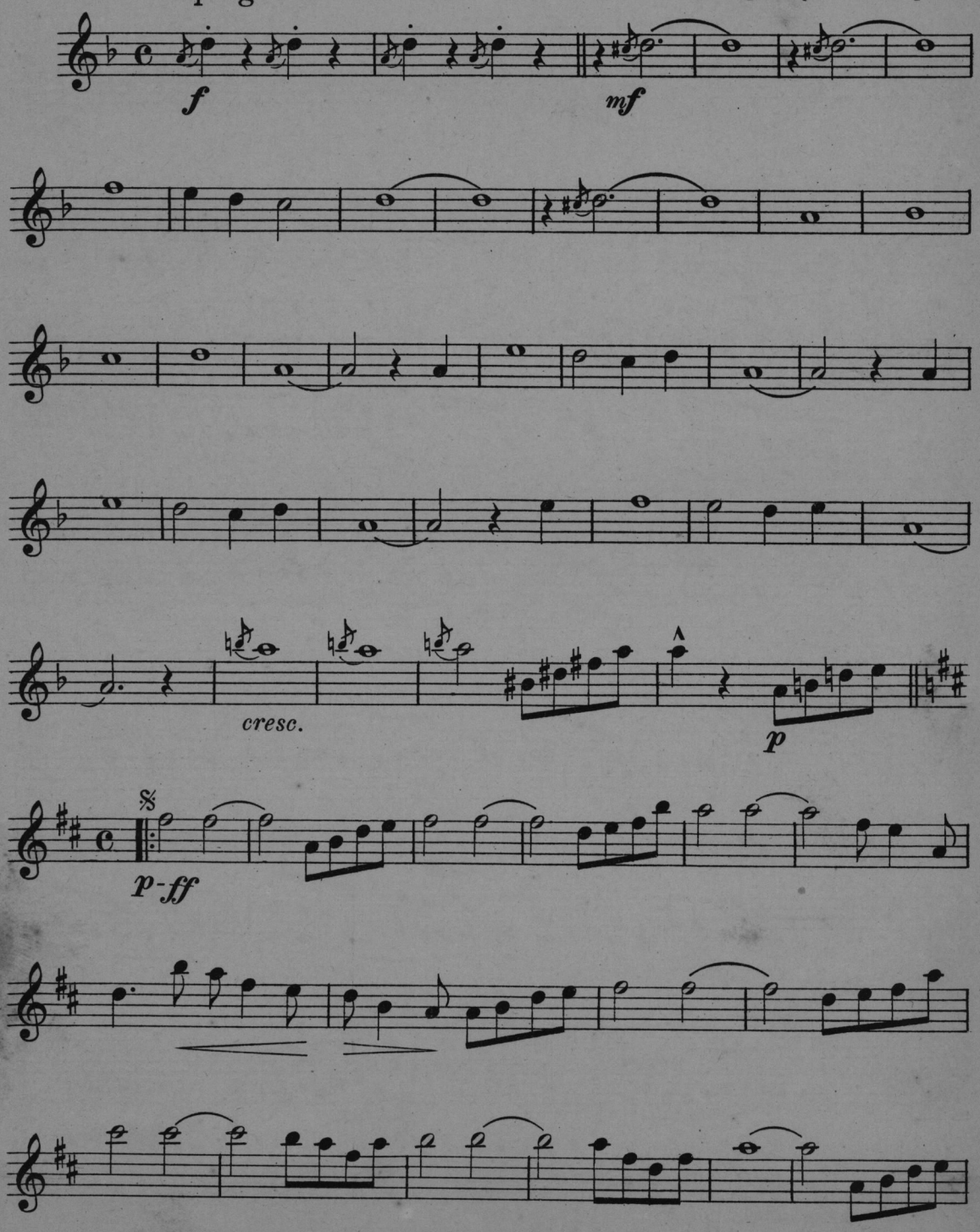

Copyright, 1917, by G. Schirmer

Oboe

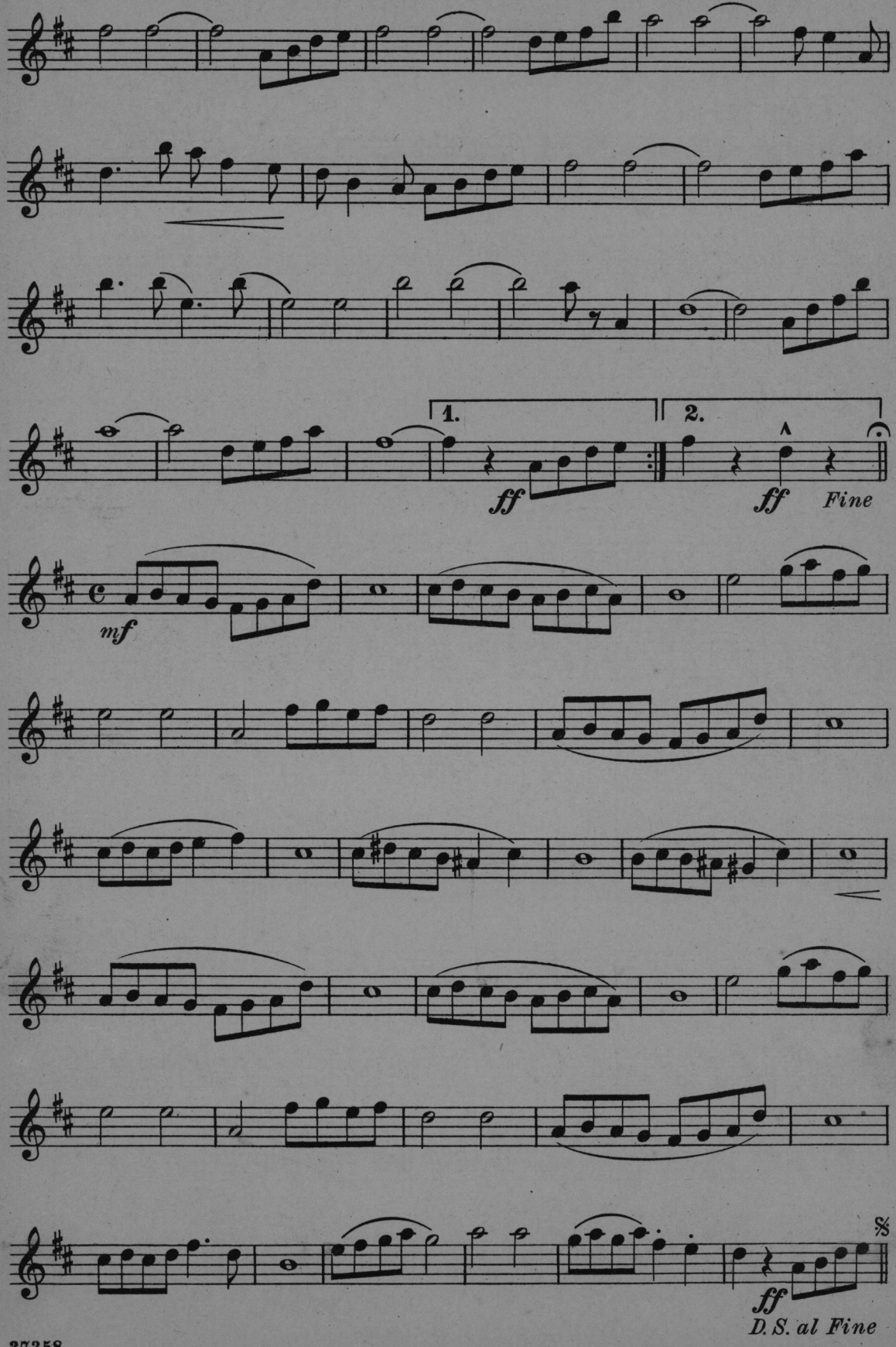

No. 120, D.

Allah's Holiday

FOX-TROT

Introducing "Charms are fairest when they're hidden"

Bassoon from "KATINKA"

Rudolf Friml
Arranged by Dave Kaplan

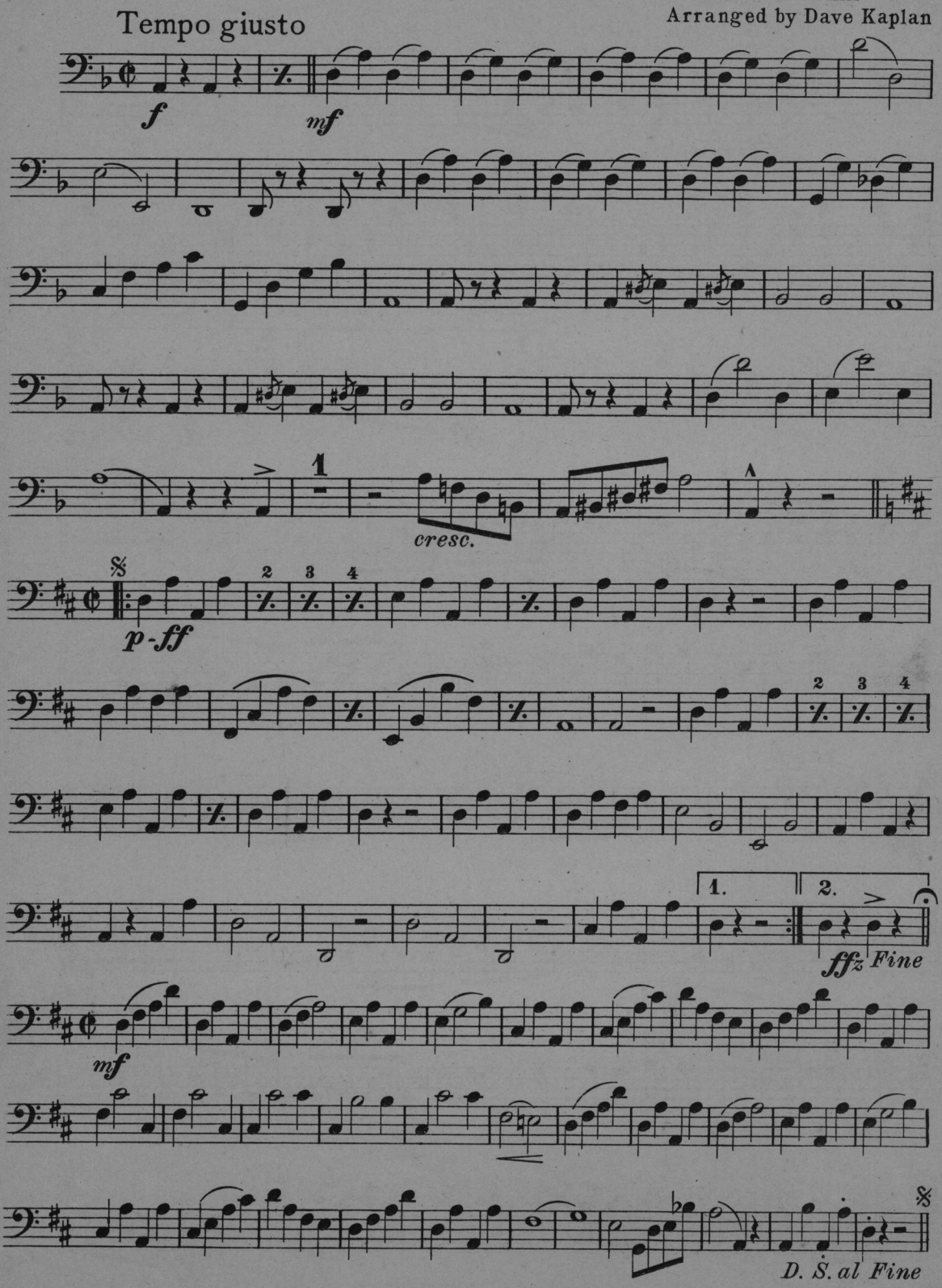

Copyrigt, 1917, by G. Schirmer

No. 120, D.

Allah's Holiday

FOX-TROT

Introducing "Charms are fairest when they're hidden"
from "KATINKA"

Clarinet I in A

Rudolf Friml
Arranged by Dave Kaplan

Tempo giusto

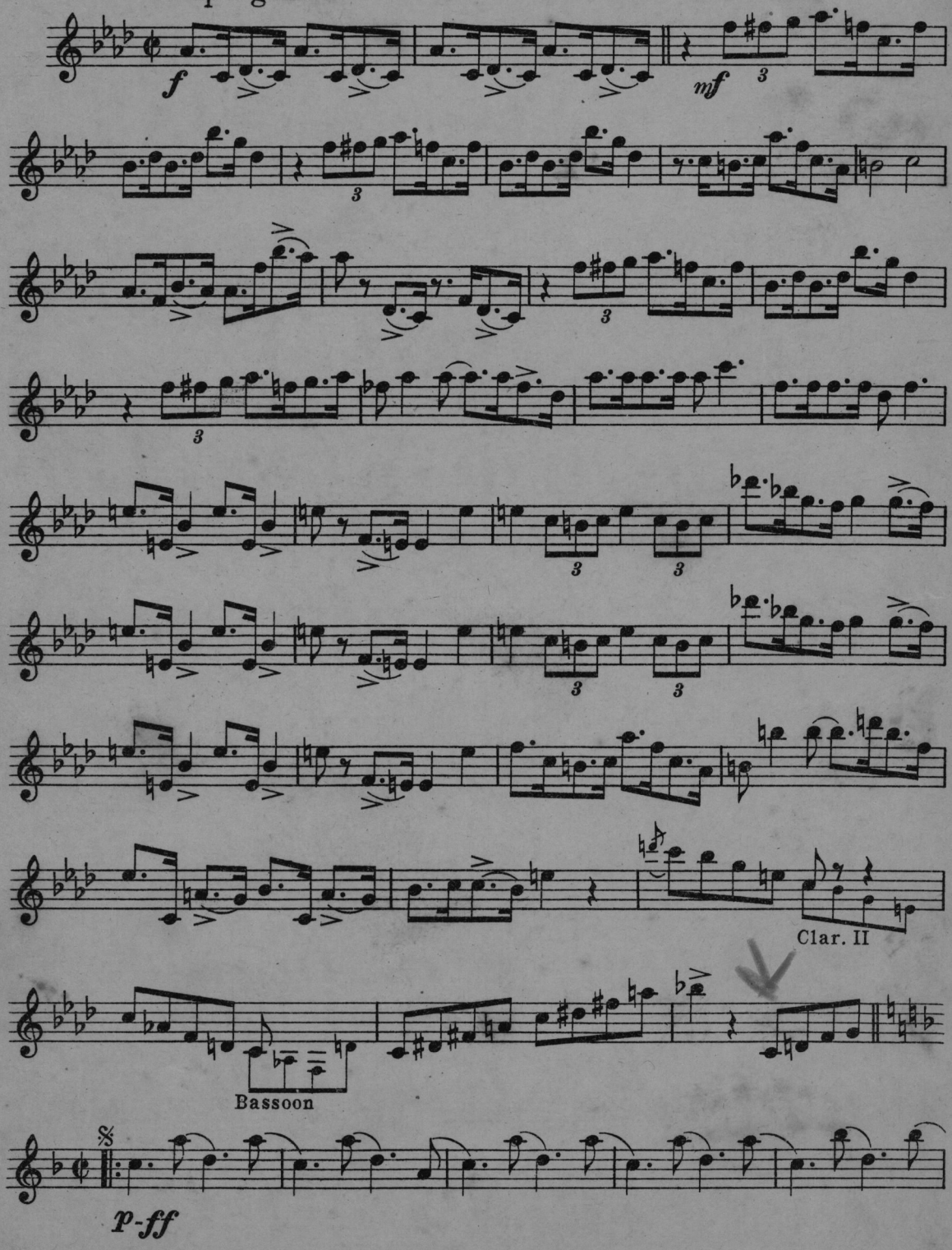

Copyright, 1917, by G. Schirmer, Inc.
Printed in the U.S.A.

Clarinet I in A

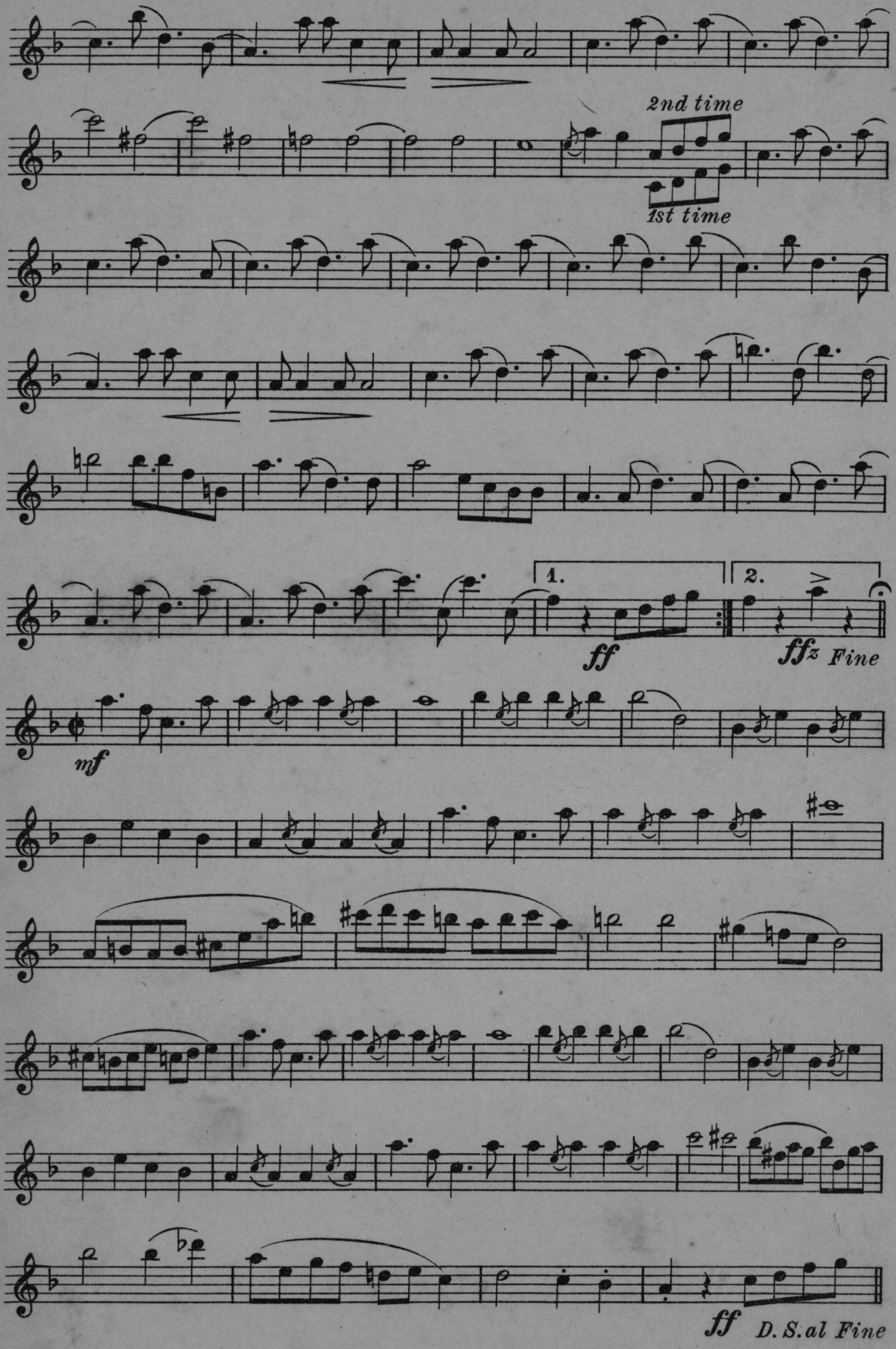

No. 120, D.

Allah's Holiday

FOX-TROT

Introducing "Charms are fairest when they're hidden"

from "KATINKA"

Clarinet II in A

Rudolf Friml

Arranged by Dave Kaplan

Tempo giusto

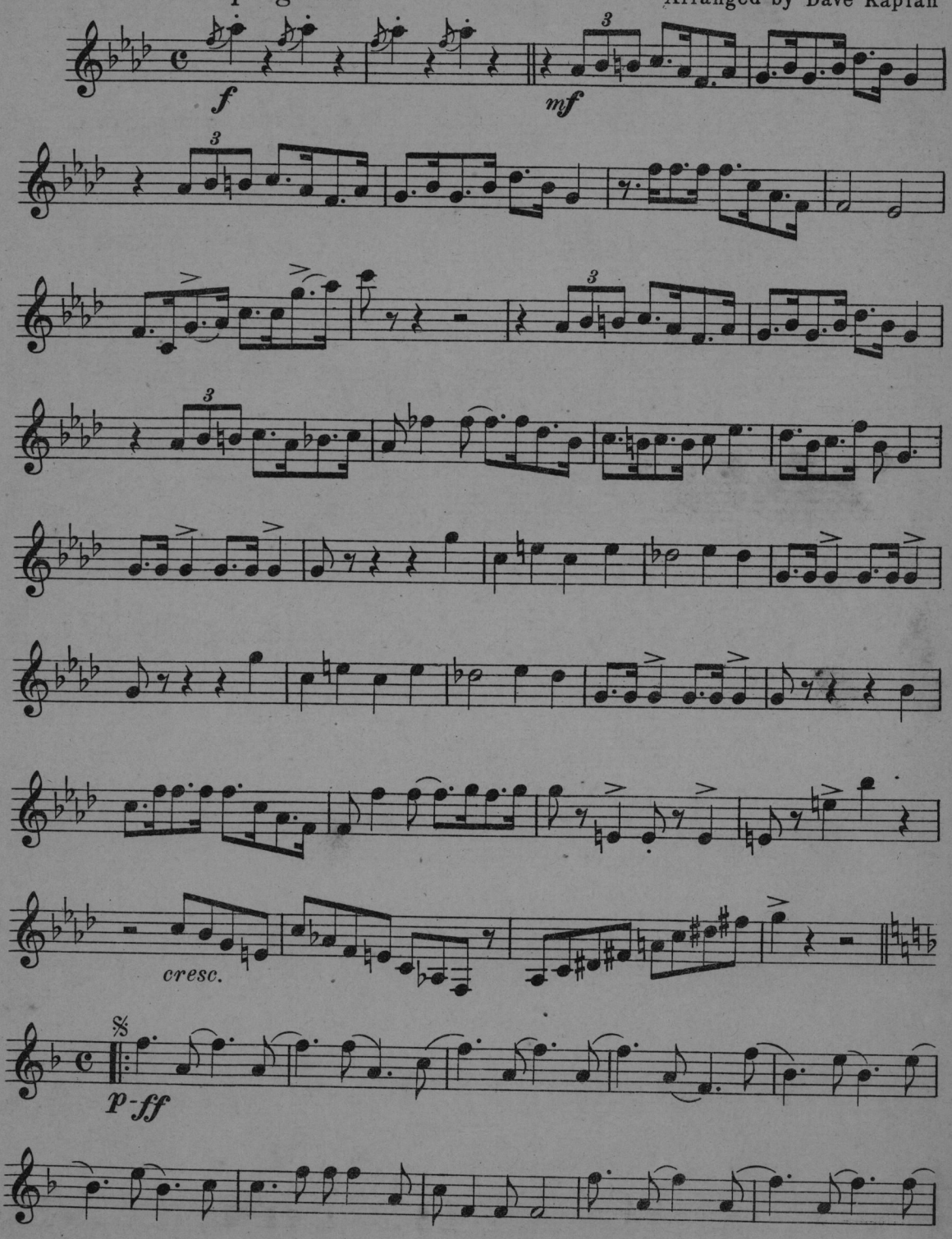

Copyright, 1917, by G. Schirmer

Clarinet II in A

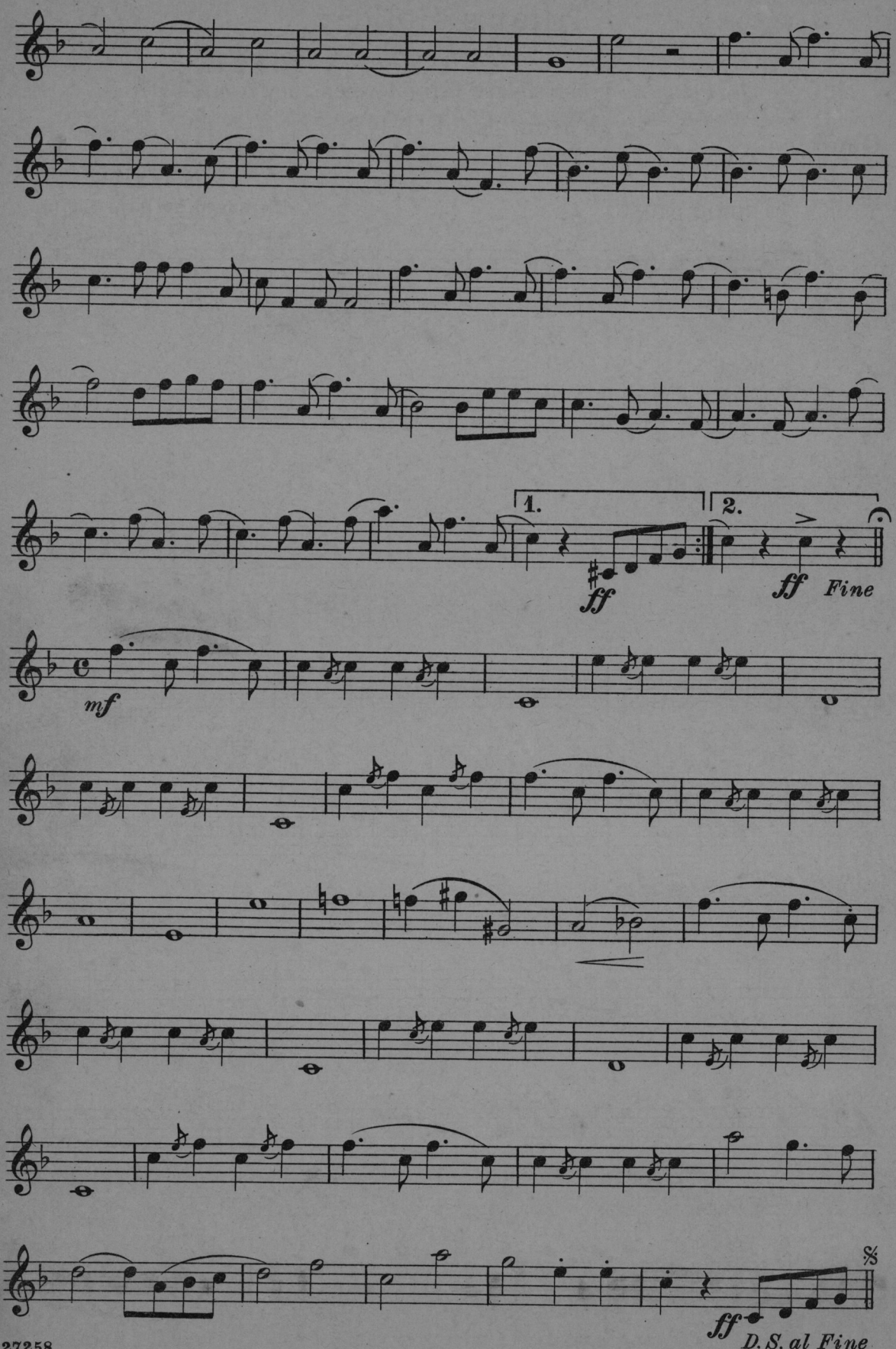

No. 120, D.

Allah's Holiday

FOX-TROT

Introducing "Charms are fairest when they're hidden"

from "KATINKA"

1st E♭ Alto Saxophone

Rudolf Friml
Arranged by Dave Kaplan

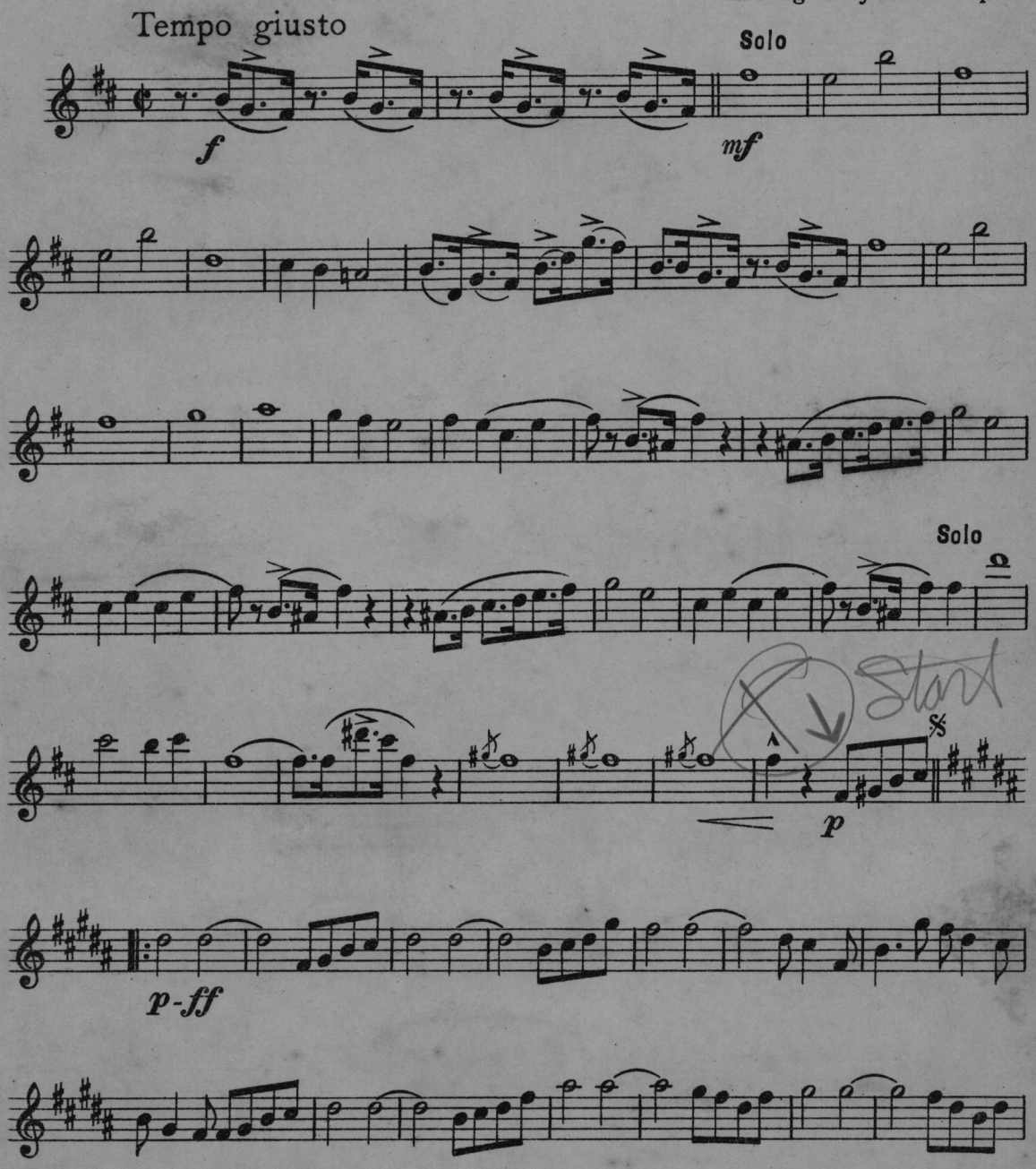

Copyright, 1917, by G. Schirmer (Inc.)
Copyright, 1930, by G. Schirmer (Inc.)
International Copyright Secured
Printed in the U.S.A.

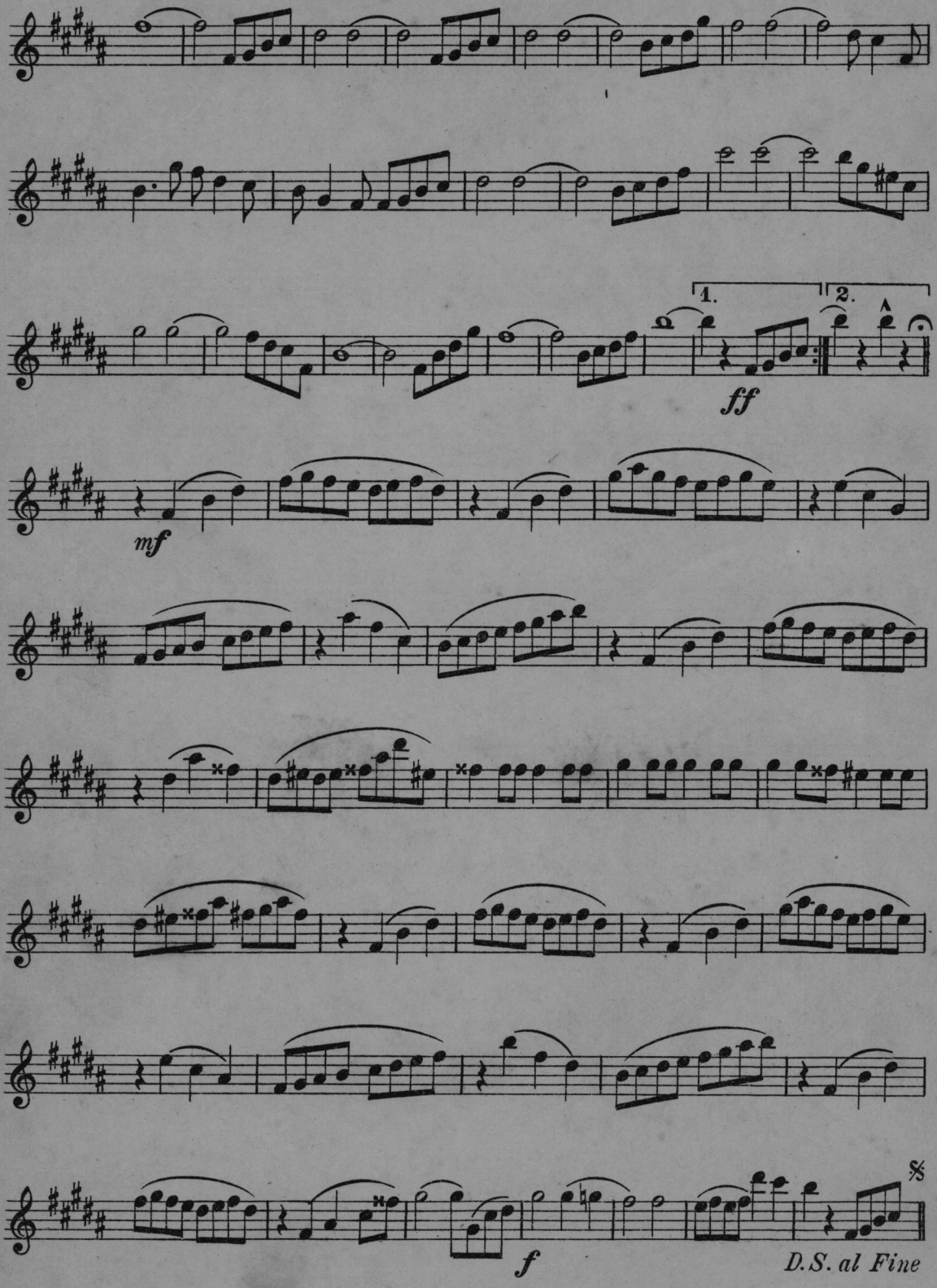
1.
2.
ff
mf
f
D.S. al Fine

No. 120, D.

Allah's Holiday

FOX-TROT

Introducing "Charms are fairest when they're hidden"

from "KATINKA"

2nd B♭ Tenor Saxophone

Rudolf Friml
Arranged by Dave Kaplan

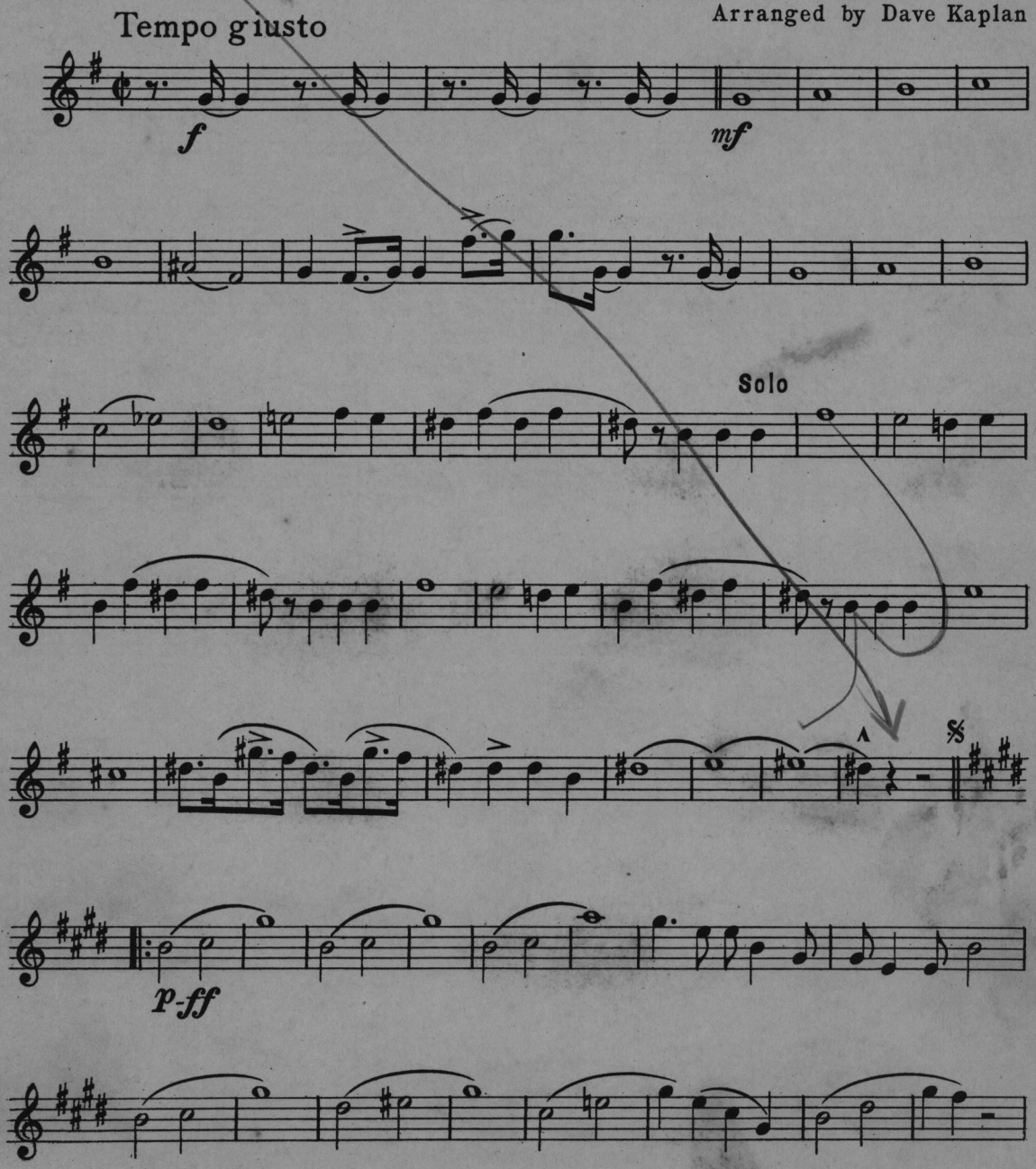

Copyright, 1917, by G. Schirmer (Inc.)
Copyright, 1930, by G. Schirmer (Inc.)
International Copyright Secured
Printed in the U.S.A.

27258

2nd B♭ Tenor Saxophone

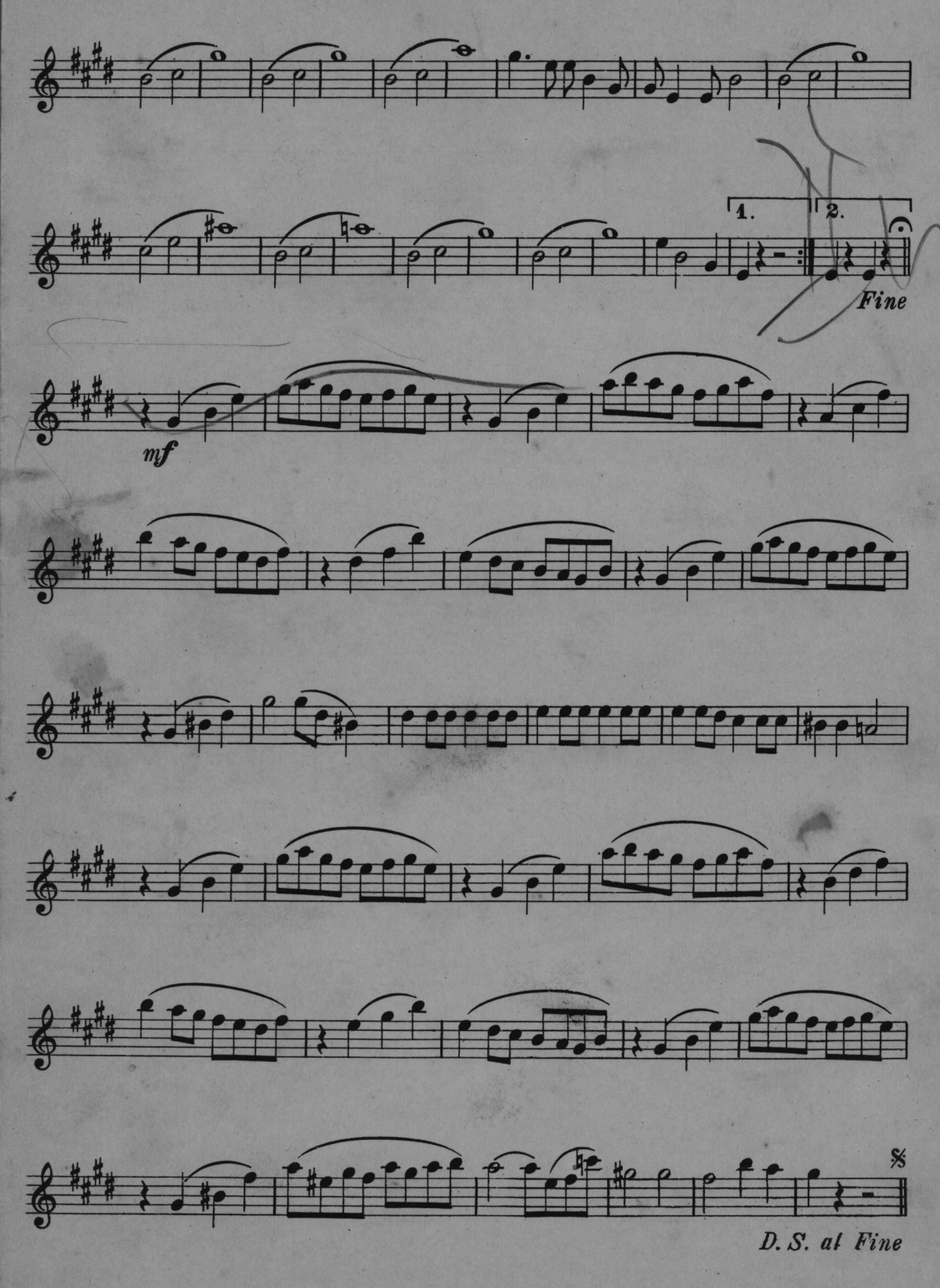

No. 120, D.

Allah's Holiday

FOX-TROT

Introducing "Charms are fairest when they're hidden"

from "KATINKA"

3rd E♭ Alto Saxophone

Rudolf Friml
Arranged by Dave Kaplan

Tempo giusto

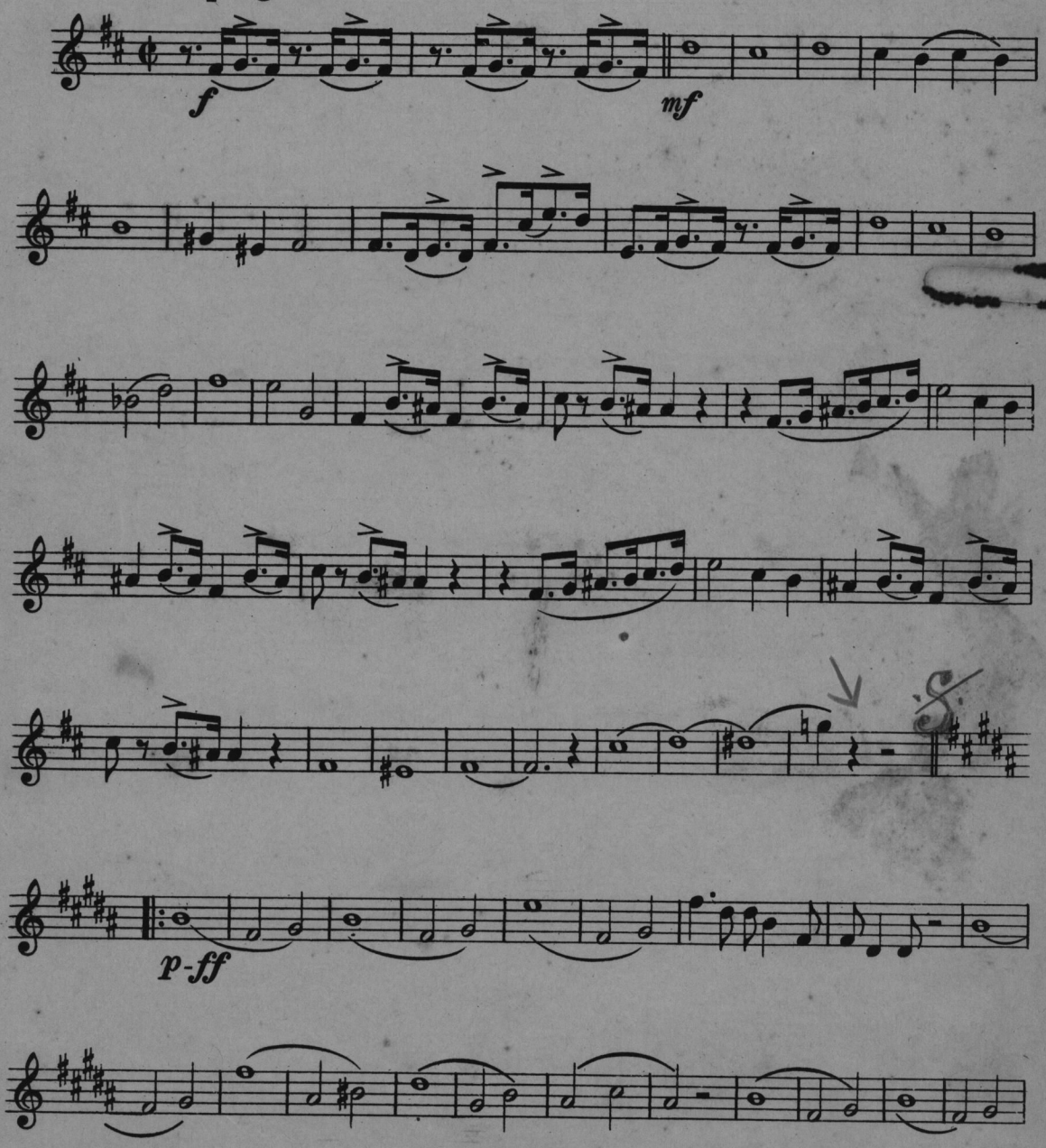

Copyright, 1917, by G. Schirmer (Inc.)
Copyright, 1930, by G. Schirmer (Inc.)
International Copyright Secured
Printed in the U.S.A.

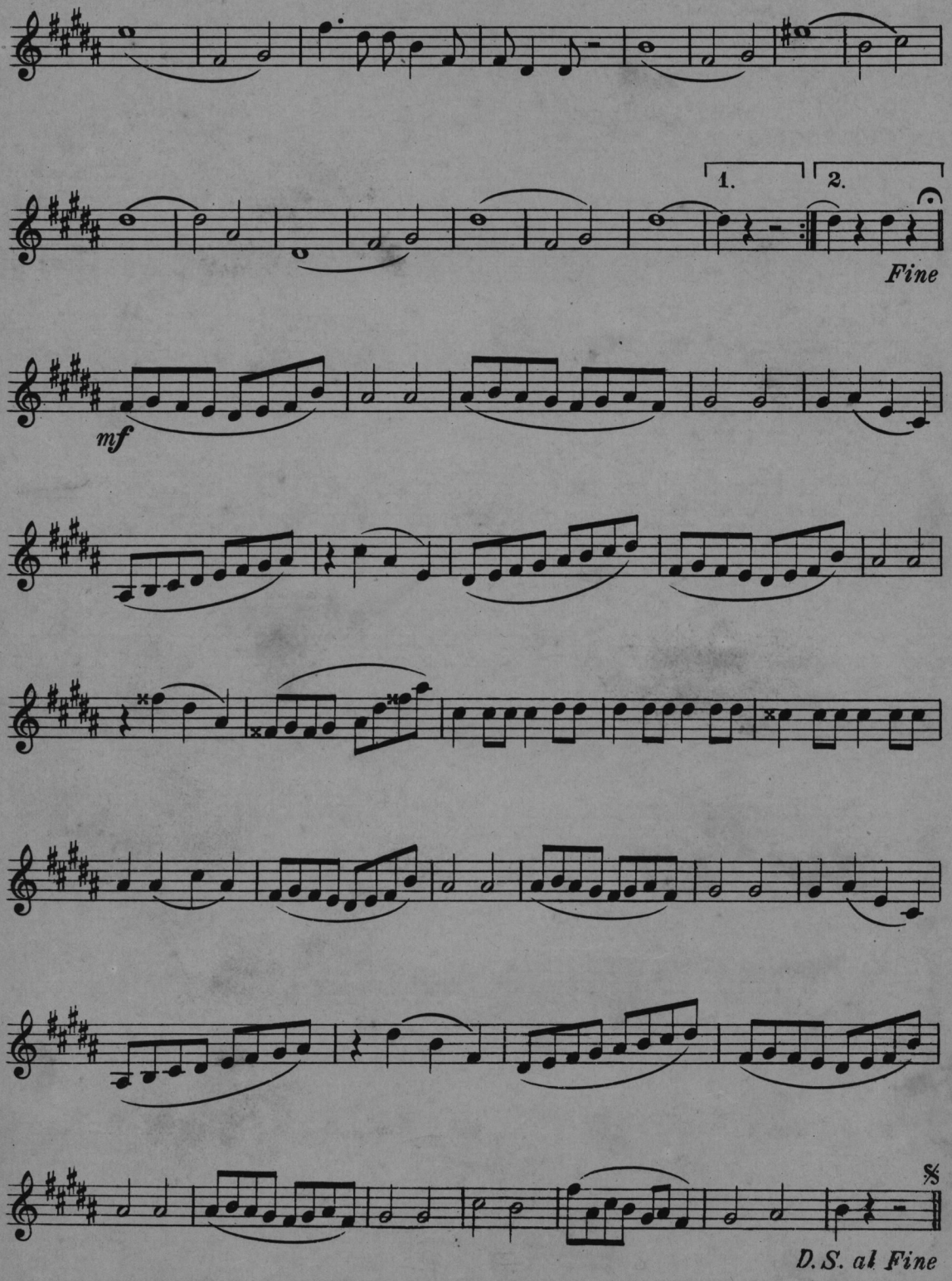
1.
2.
Fine
mf
D.S. al Fine

No. 120, D.

Allah's Holiday

FOX-TROT

Introducing "Charms are fairest when they're hidden"

from "KATINKA"

Cornet I in A

Rudolf Friml
Arranged by Dave Kaplan

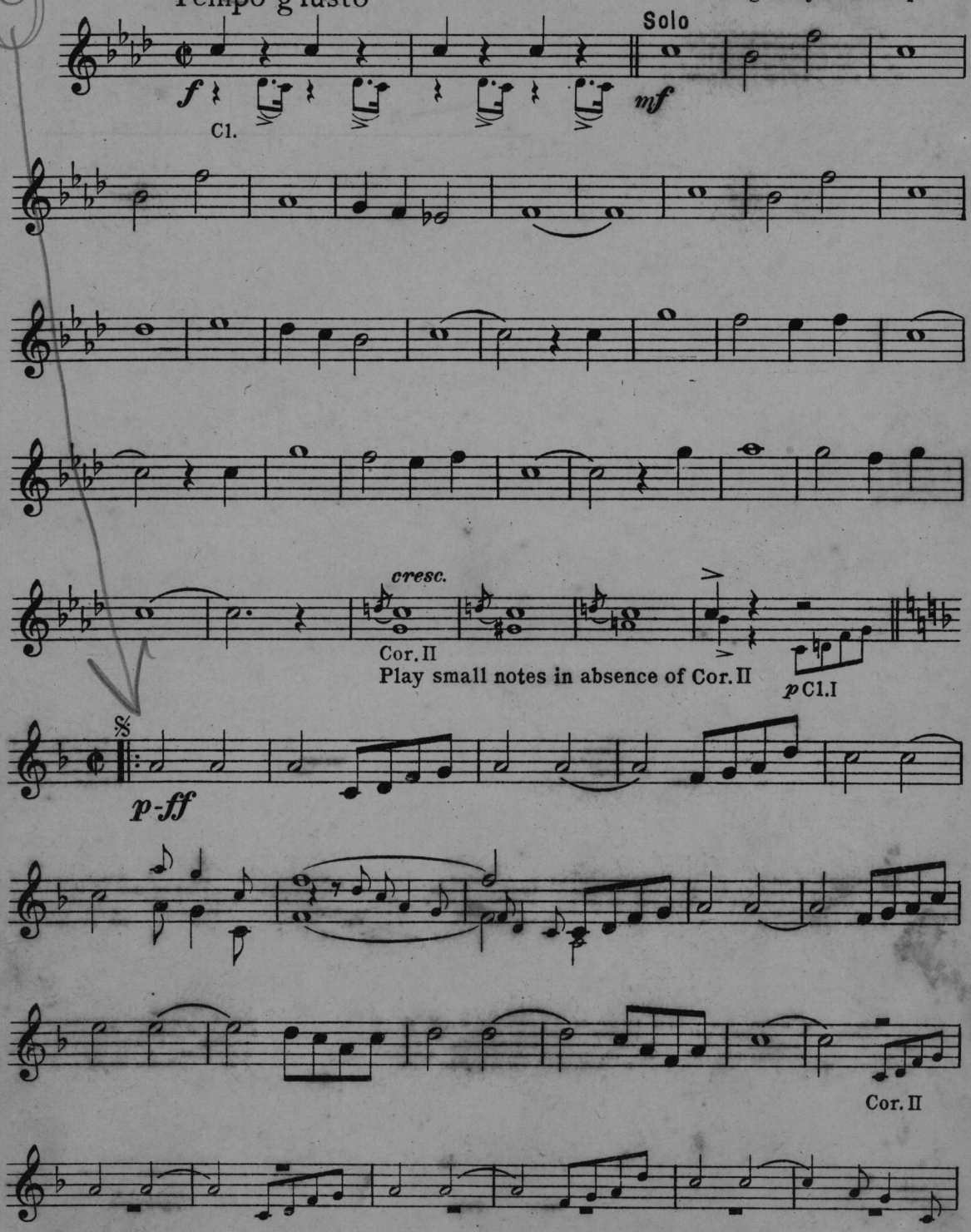

Copyright, 1917, by G. Schirmer, Inc.
Printed in the U. S. A.

Cornet I in A

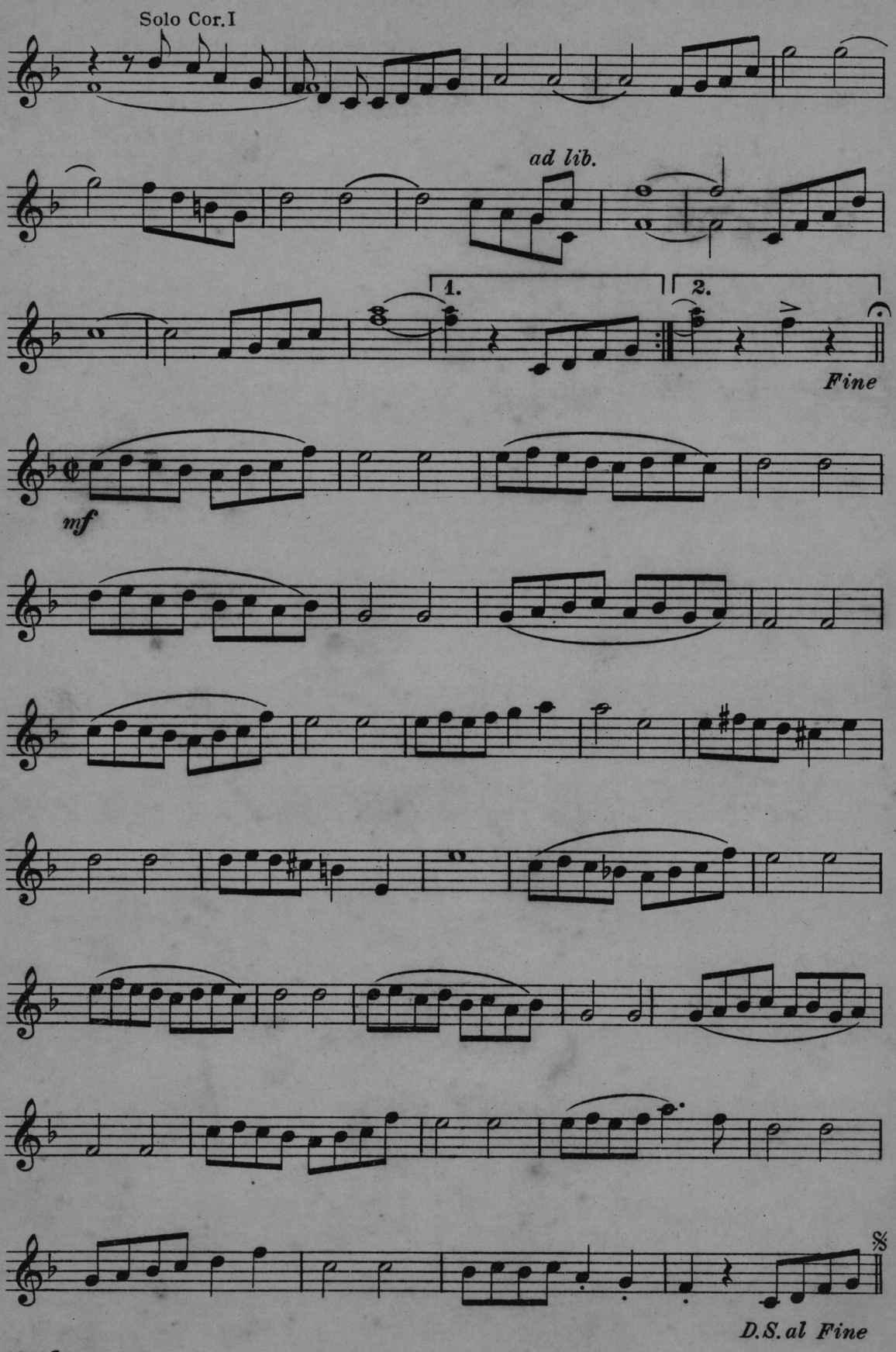

No. 120, D.

Allah's Holiday

FOX-TROT

Introducing "Charms are fairest when they're hidden"
from "KATINKA"

Cornet II in A

Rudolf Friml
Arranged by Dave Kaplan

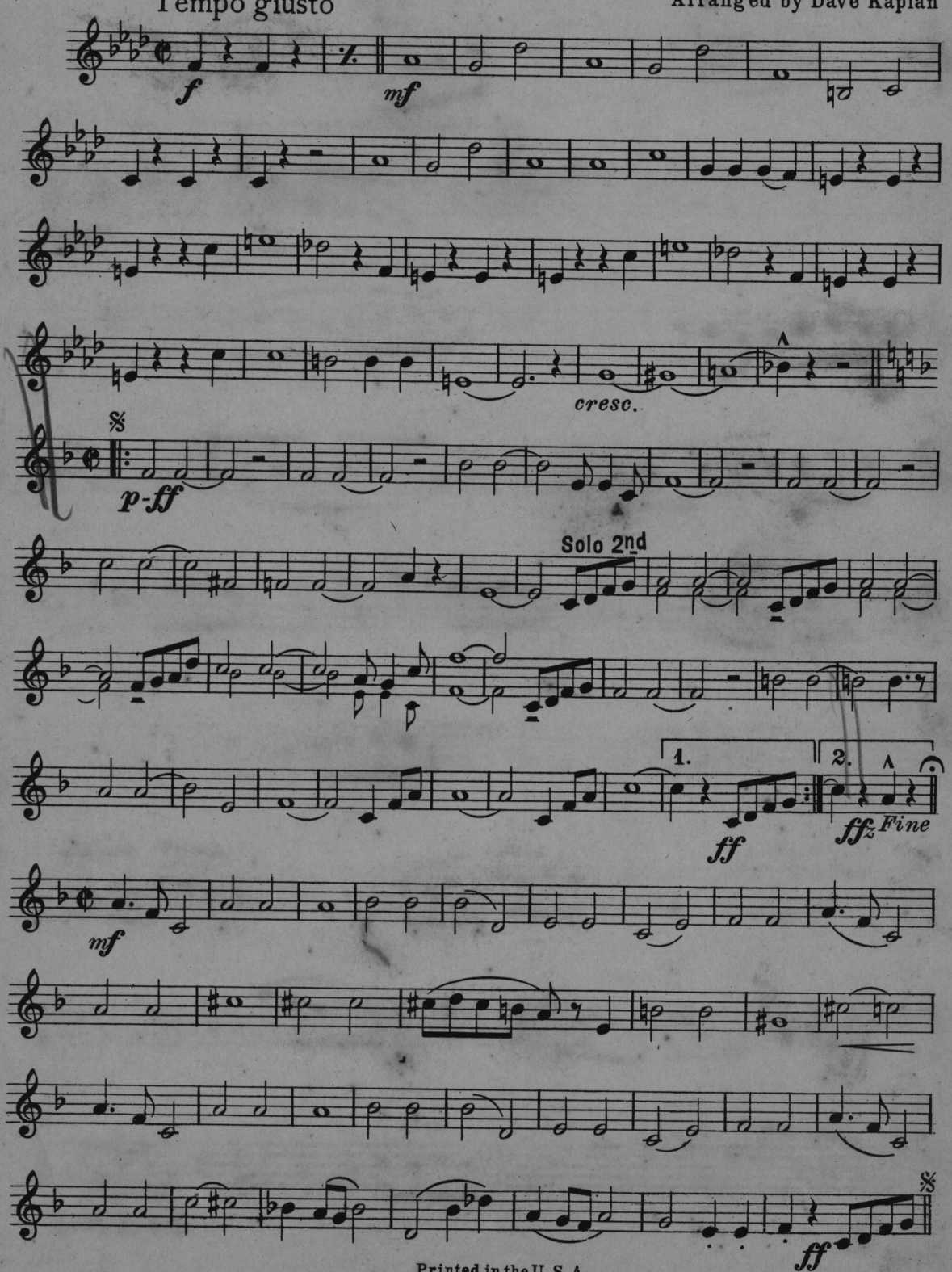

Printed in the U. S. A.
Copyright, 1917, by G. Schirmer, Inc.

1st Cornet

(Bb)

"Allah's Holiday"

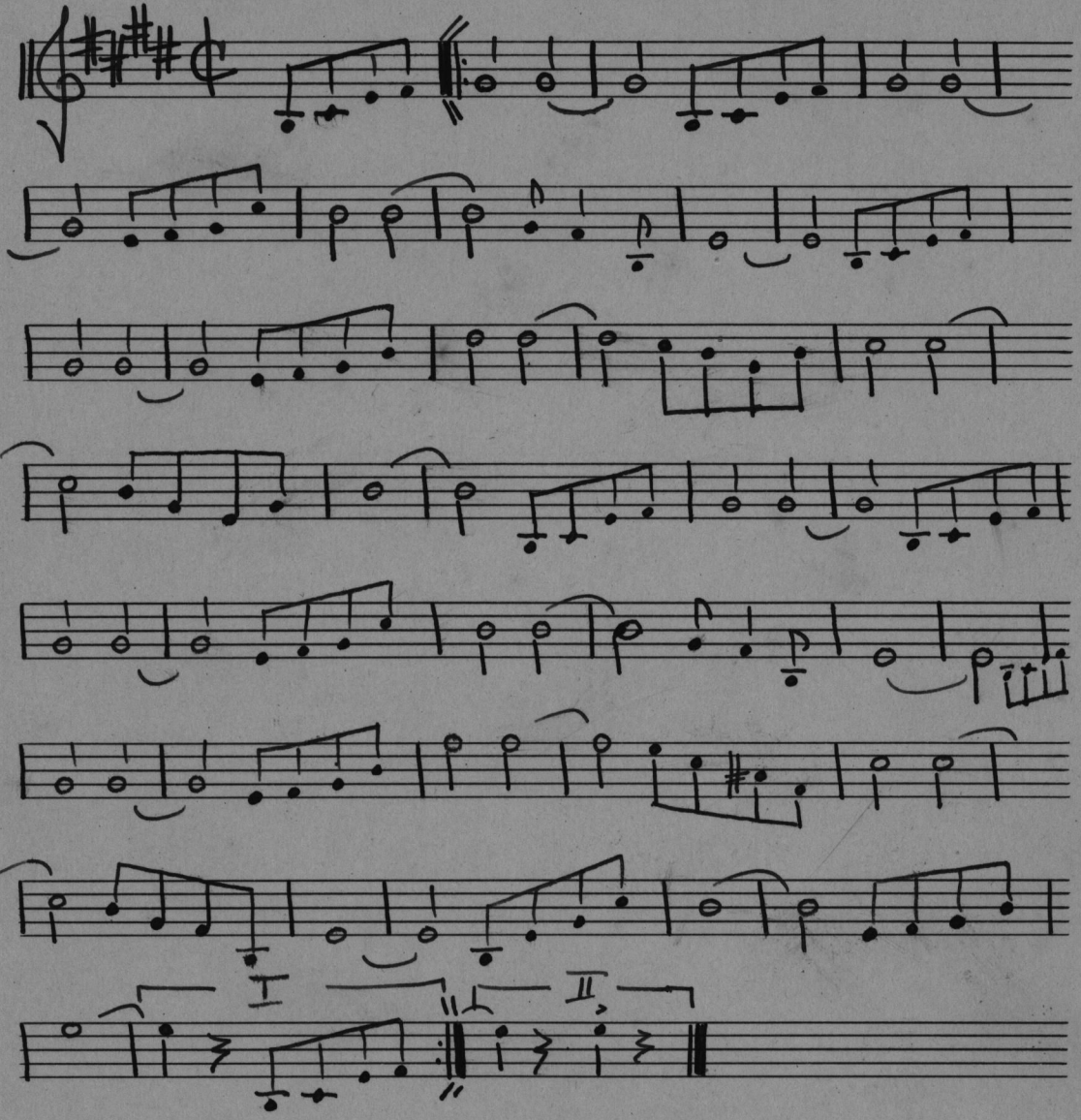

2nd Cornet

(Bb)

Allah's Holiday

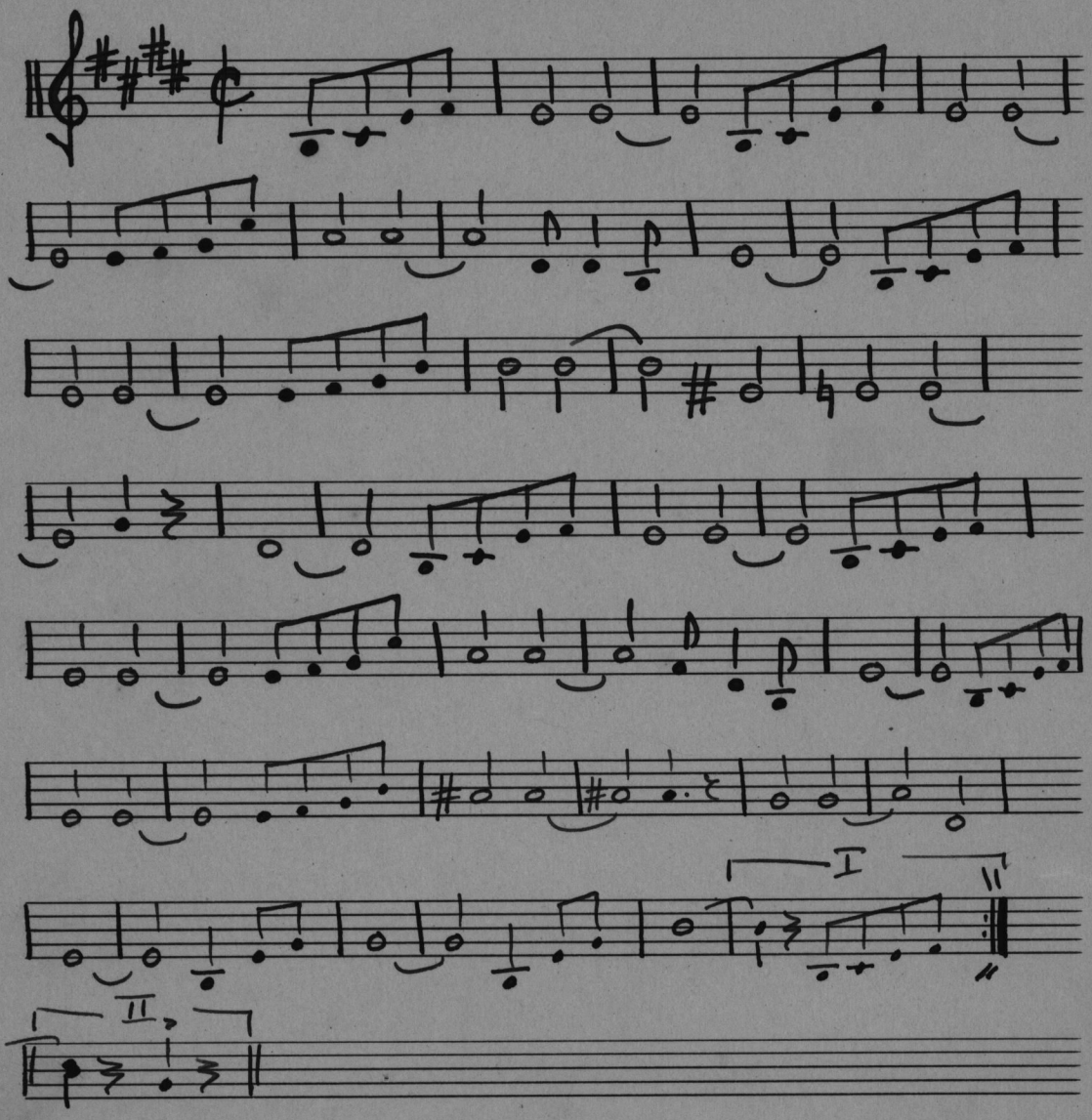

No. 120, D.

Allah's Holiday

FOX-TROT

Introducing "Charms are fairest when they're hidden"
from "KATINKA"

Horns I and II in F

Rudolf Friml
Arranged by Dave Kaplan

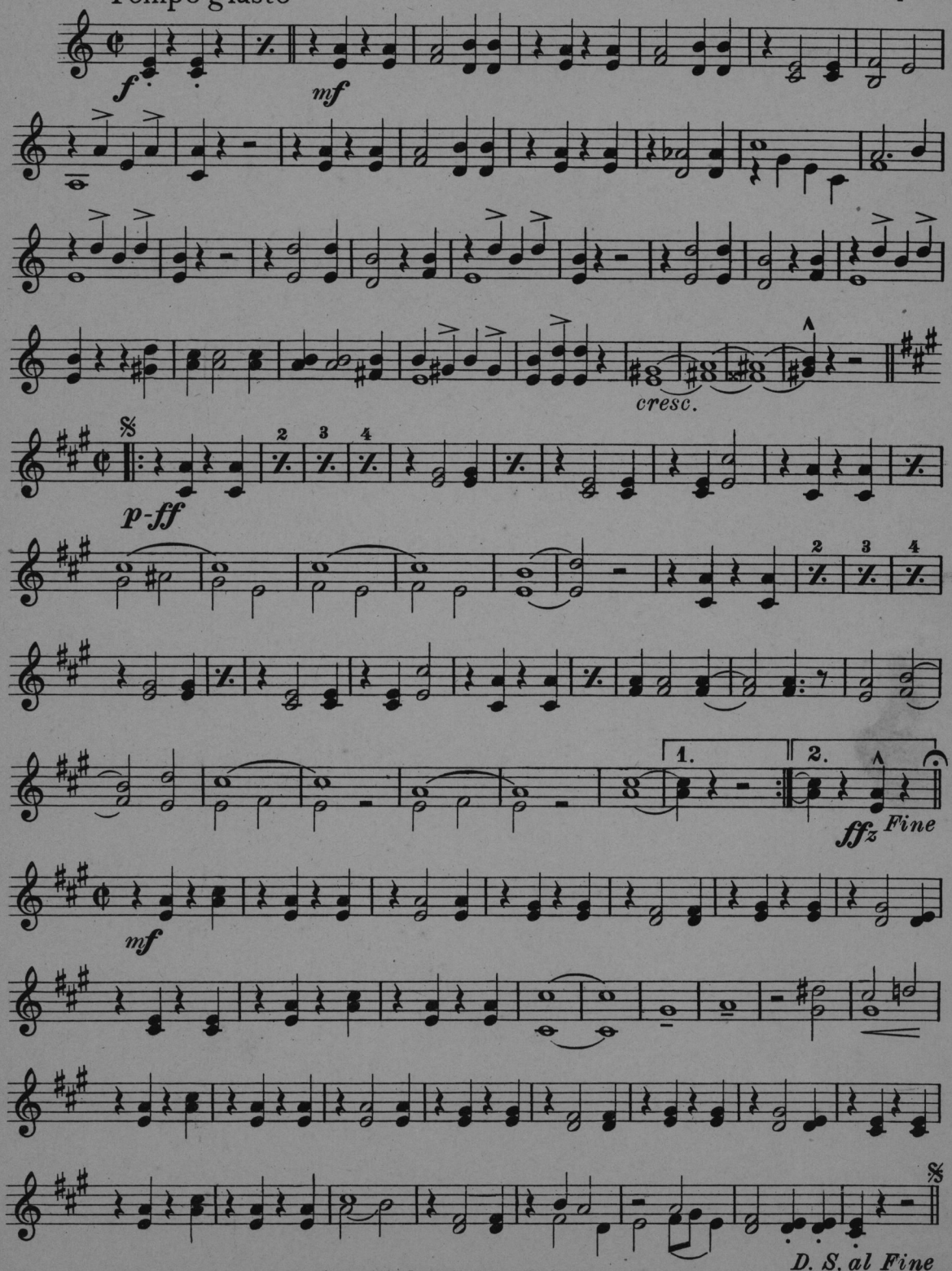

Copyright, 1917, by G. Schirmer

No. 120, D.

Allah's Holiday

FOX-TROT

Introducing "Charms are fairest when they're hidden"

from "KATINKA"

Trombone

Tempo giusto

Rudolf Friml
Arranged by Dave Kaplan

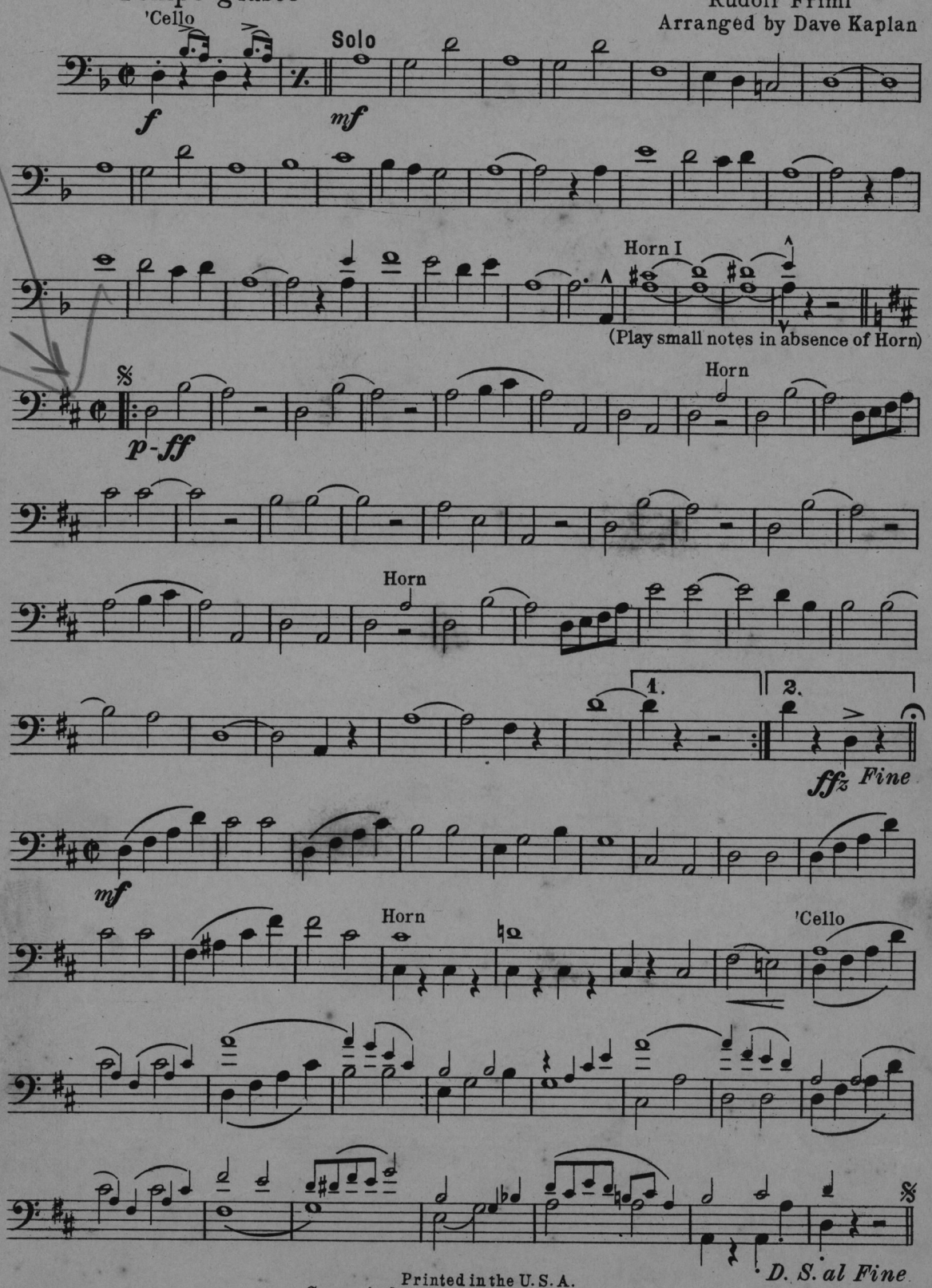

Printed in the U. S. A.
Copyright, 1917, by G. Schirmer, Inc.

No. 120. D.

Allah's Holiday

FOX-TROT

Introducing "Charms are fairest when they're hidden"

from "KATINKA"

Drums, etc.

Rudolf Friml

Arranged by Dave Kaplan

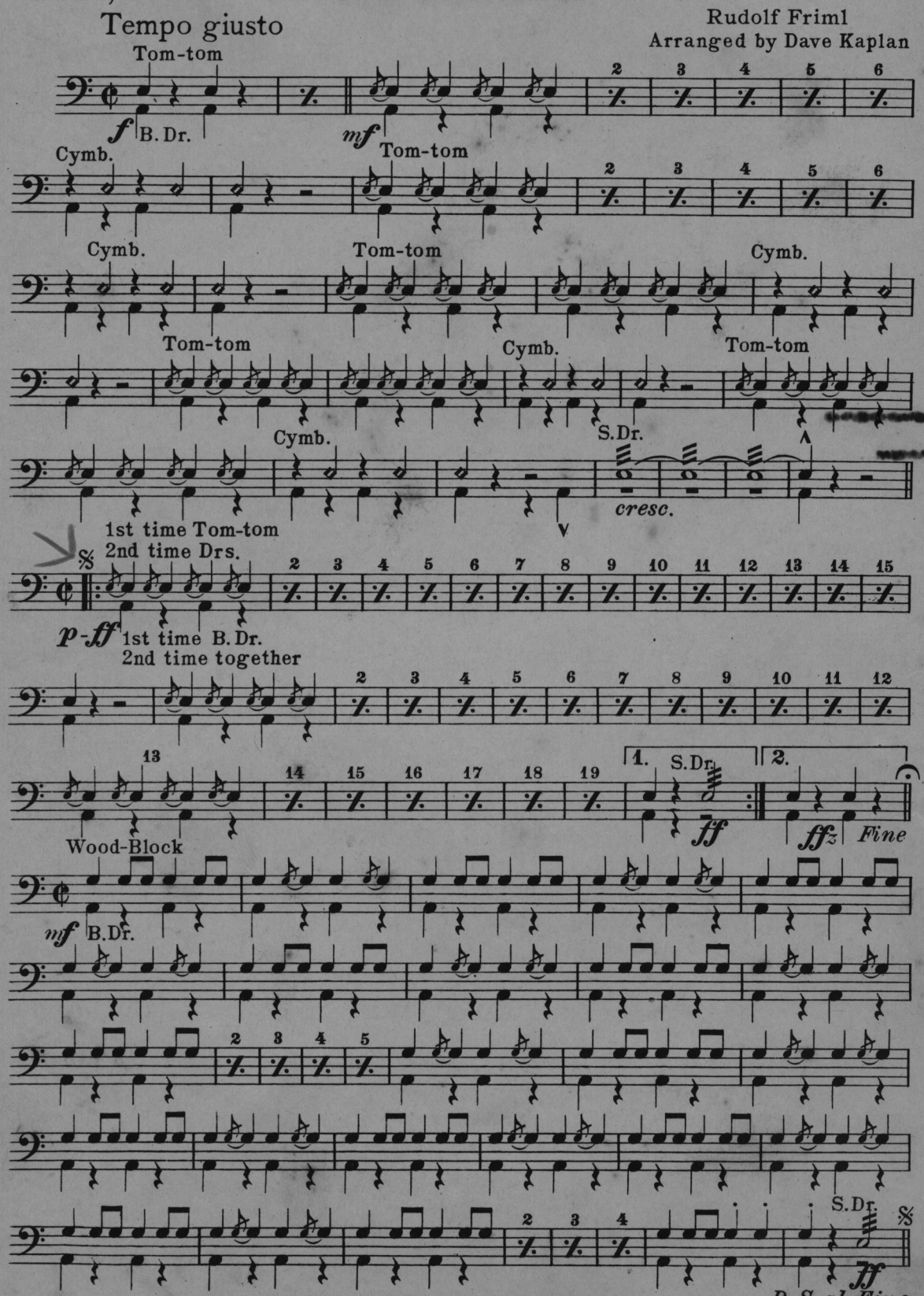

Copyright, 1917, by G. Schirmer, Inc.
Printed in the U. S. A.

Allah's Holiday

FOX-TROT

Introducing "Charms are fairest when they're hidden"

from "KATINKA"

Violin obbligato

Rudolf Friml
Arranged by Dave Kaplan

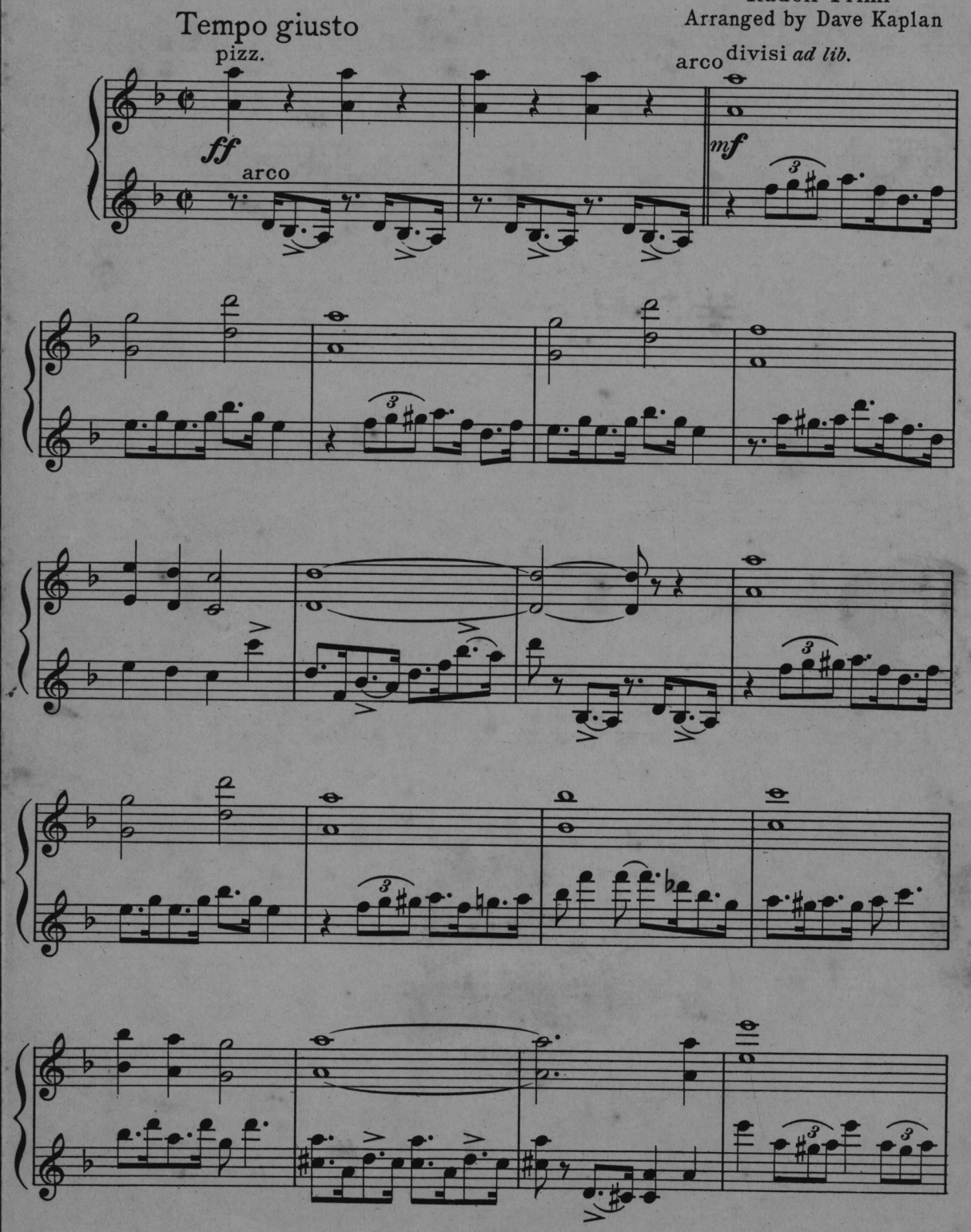

Copyright, 1917, by G. Schirmer, Inc.
Printed in the U. S. A.

Violin obbligato

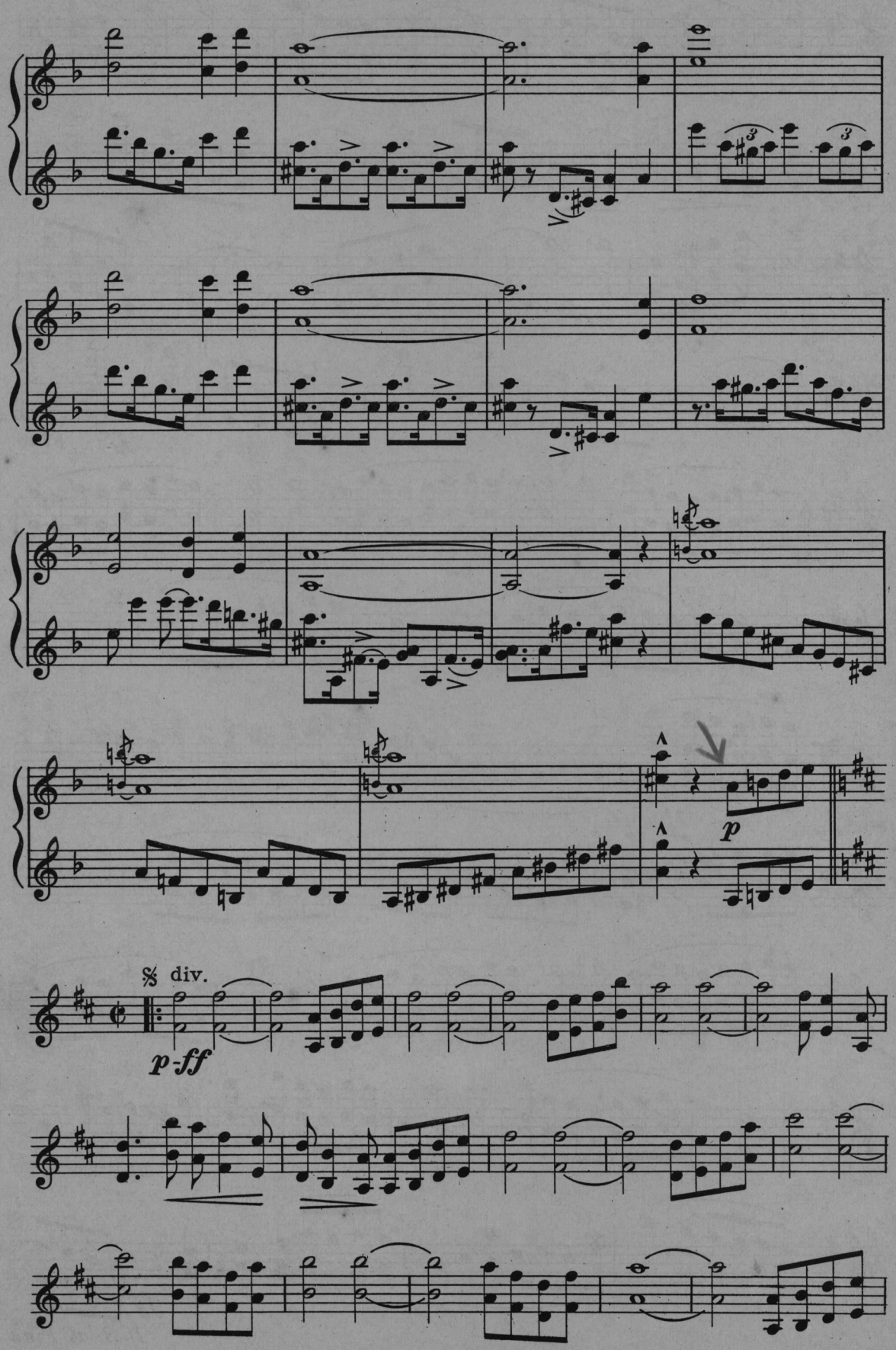

Violin obbligato

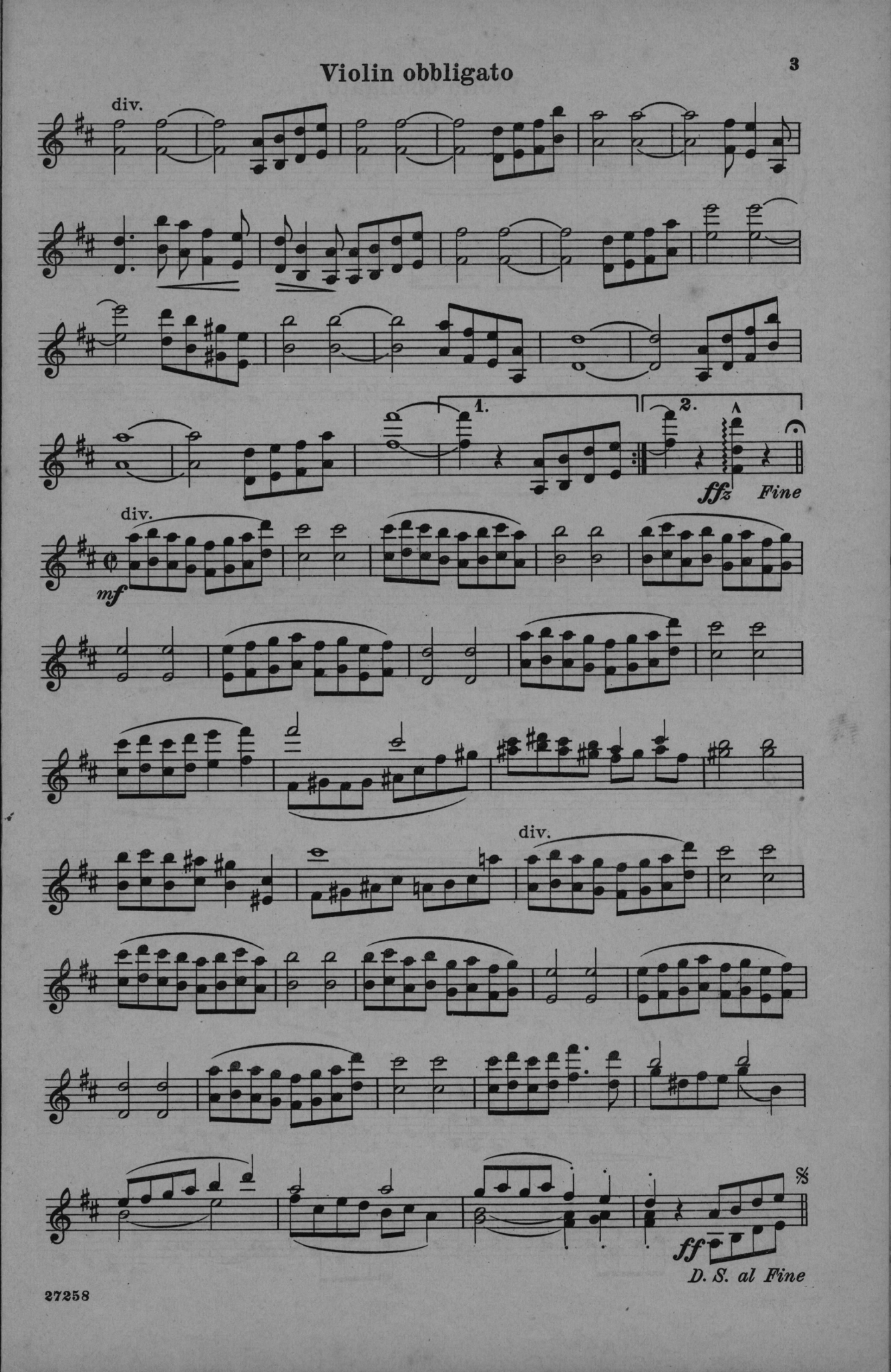

No. 120, D

Allah's Holiday

FOX-TROT

Introducing "Charms are fairest when they're hidden"

from "KATINKA"

All performing and mechanical reproducing rights reserved

Violin I

Rudolf Friml
Arranged by Dave Kaplan

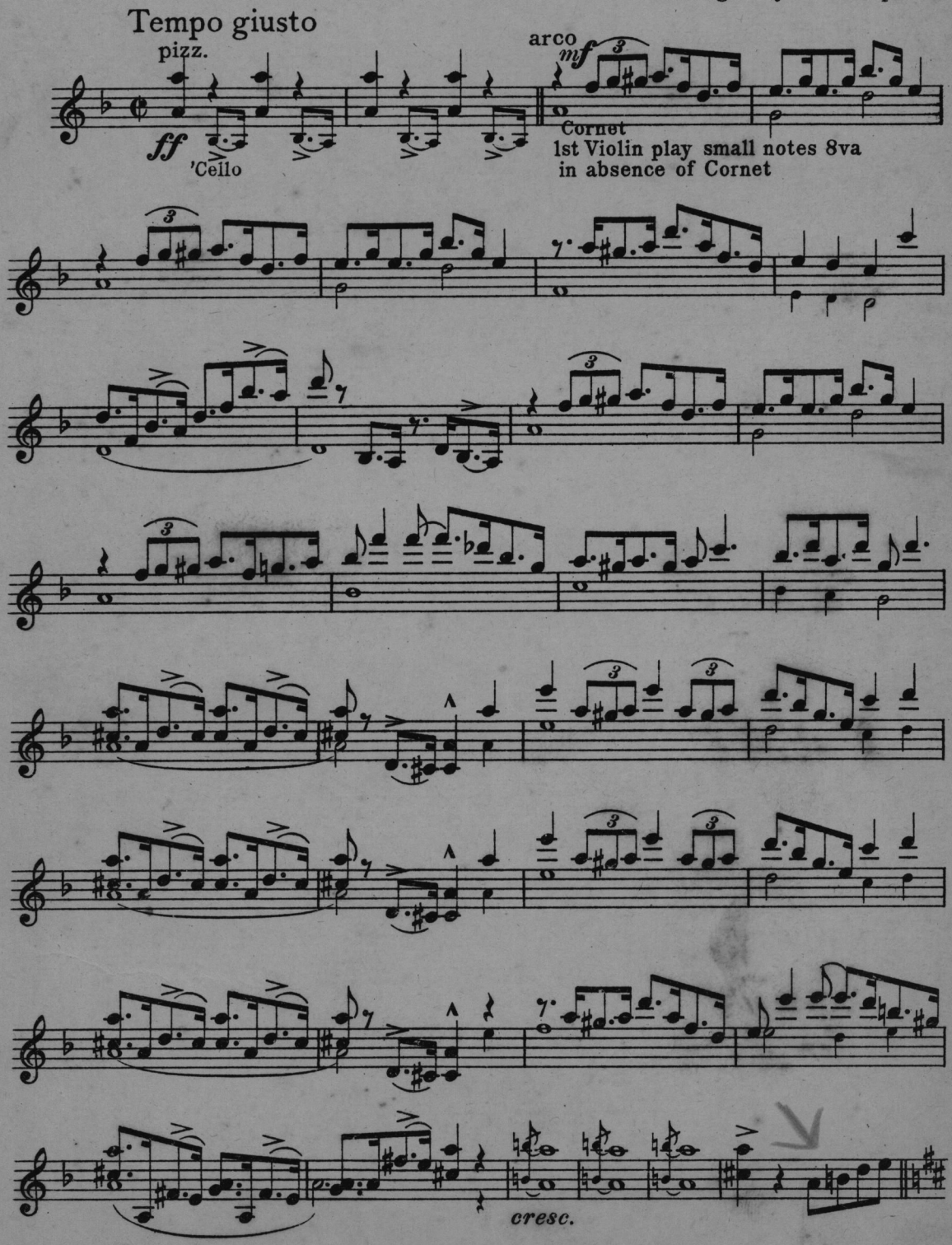

Copyright, 1917, by G. Schirmer, Inc.
Printed in the U. S. A.

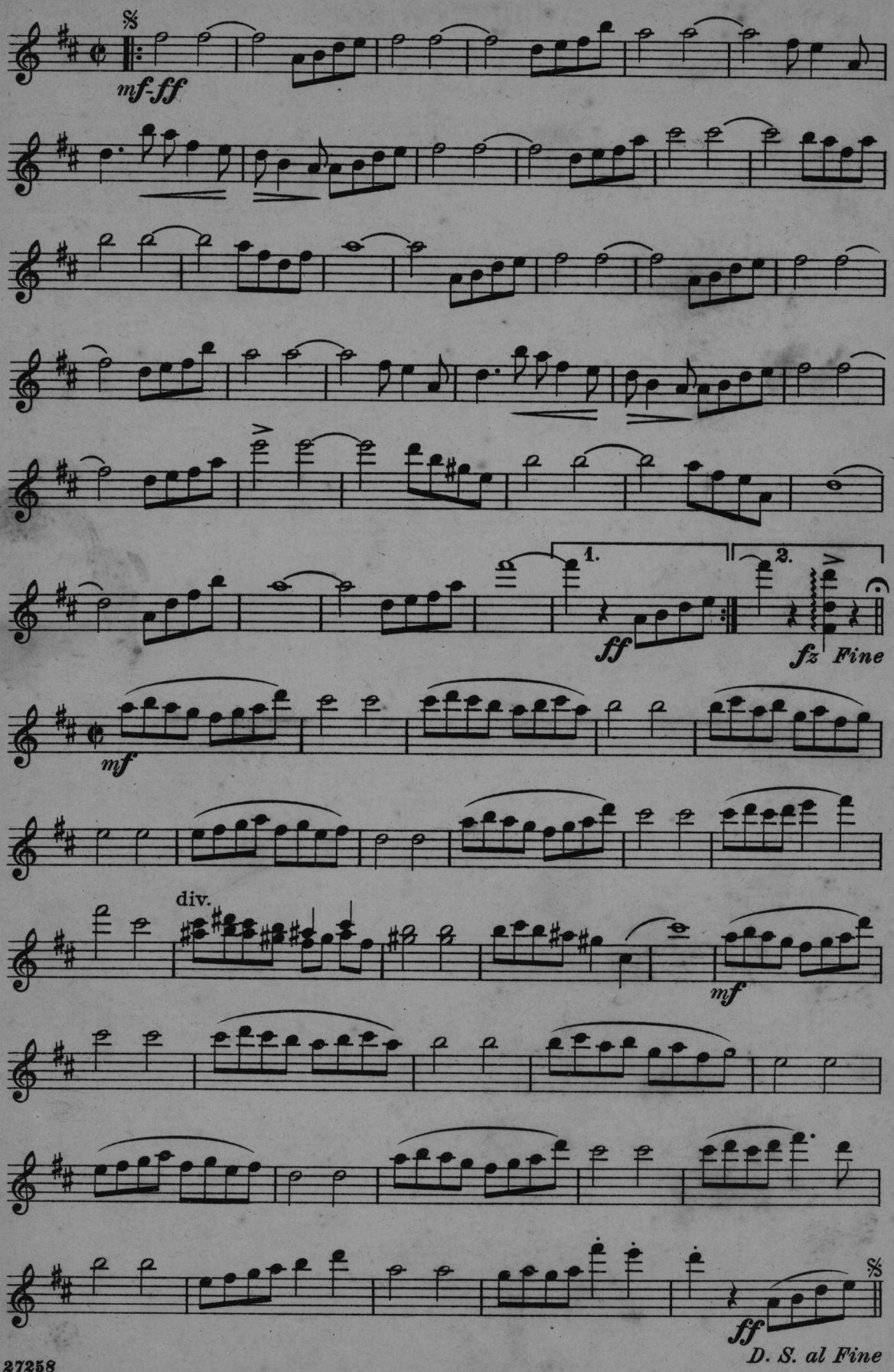
mf-ff
1.
2.
ff
fz
Fine
mf
div.
mf
ff
D. S. al Fine

No. 120, D.

Allah's Holiday

FOX-TROT

Introducing "Charms are fairest when they're hidden"

from "KATINKA"

Violin II

Rudolf Friml
Arranged by Dave Kaplan

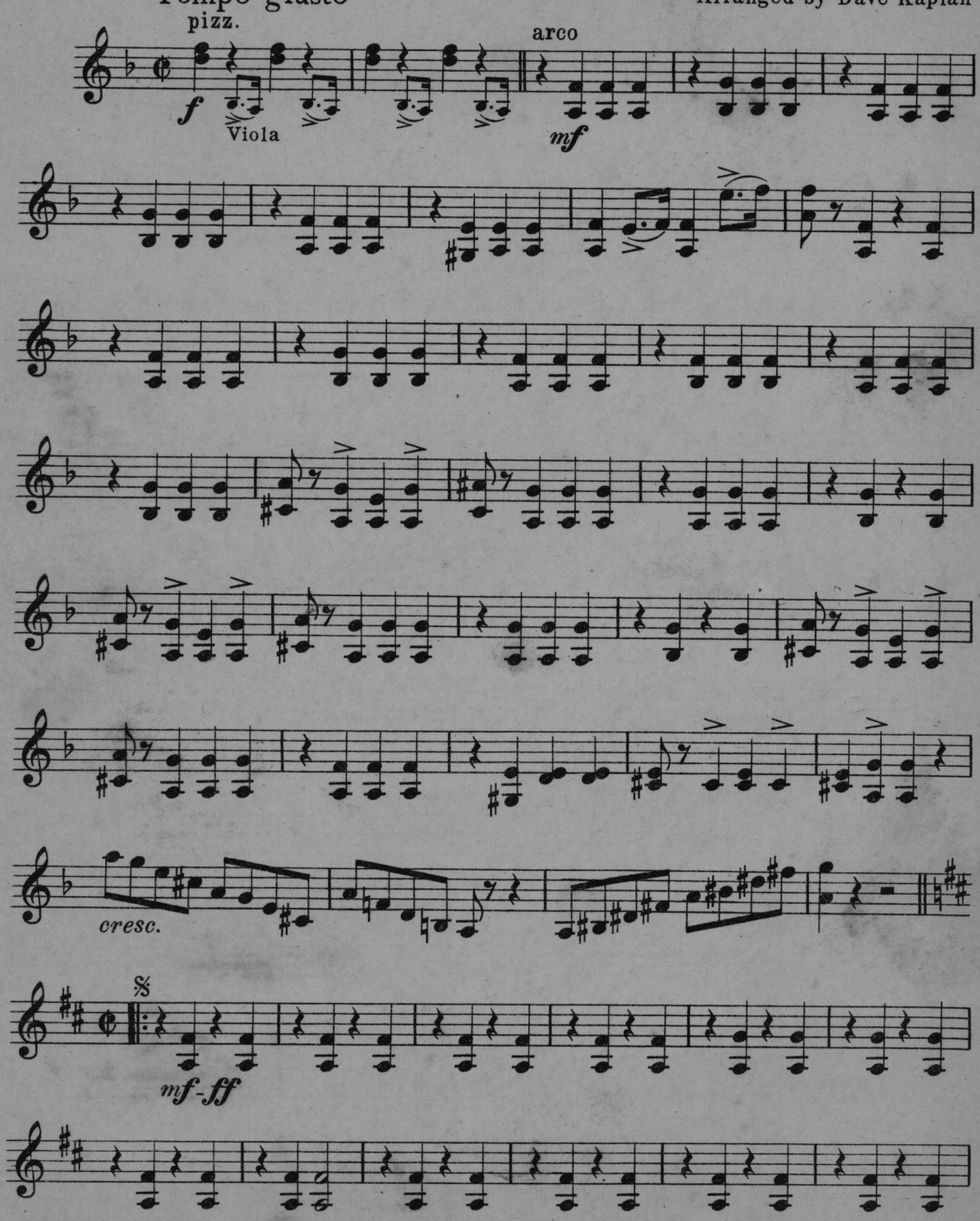

Copyright, 1917, by G. Schirmer, Inc.
Printed in the U. S. A.

Violin II

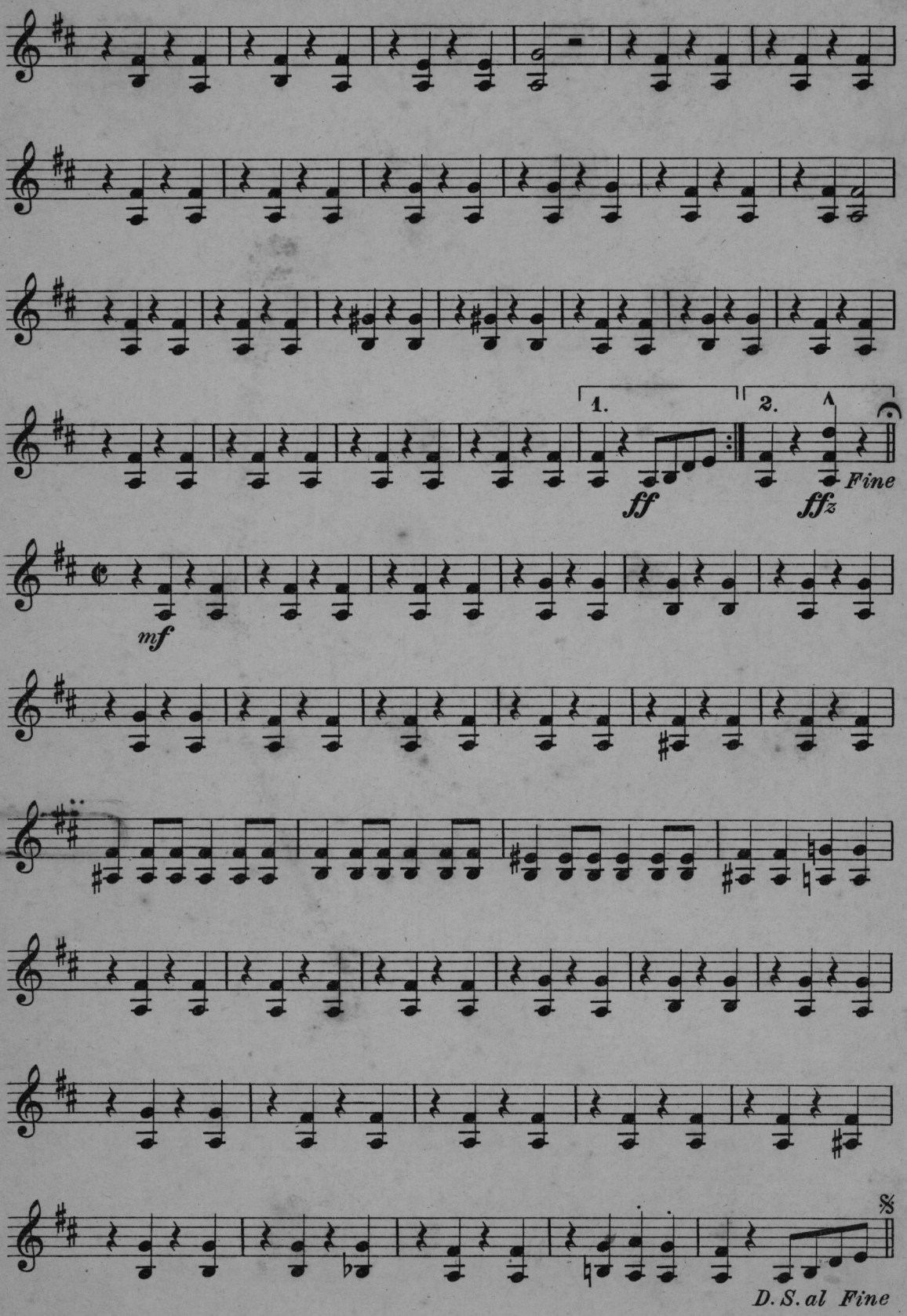

No. 120, D.

Allah's Holiday

FOX-TROT

Introducing "Charms are fairest when they're hidden"

from "KATINKA"

Viola

Rudolf Friml

Arranged by Dave Kaplan

Tempo giusto

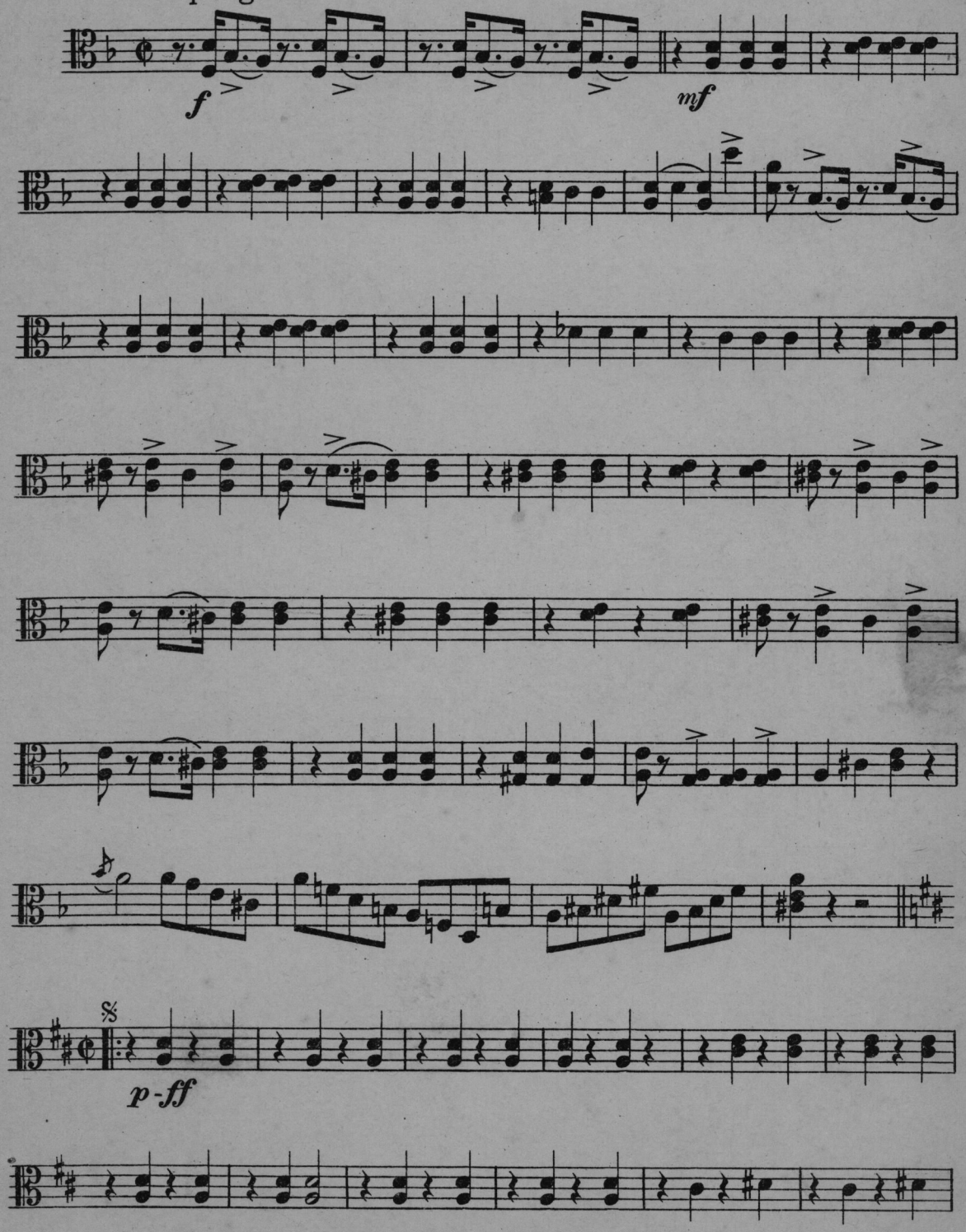

Copyright, 1917, by G. Schirmer, Inc.
Printed in the U. S. A.

Viola

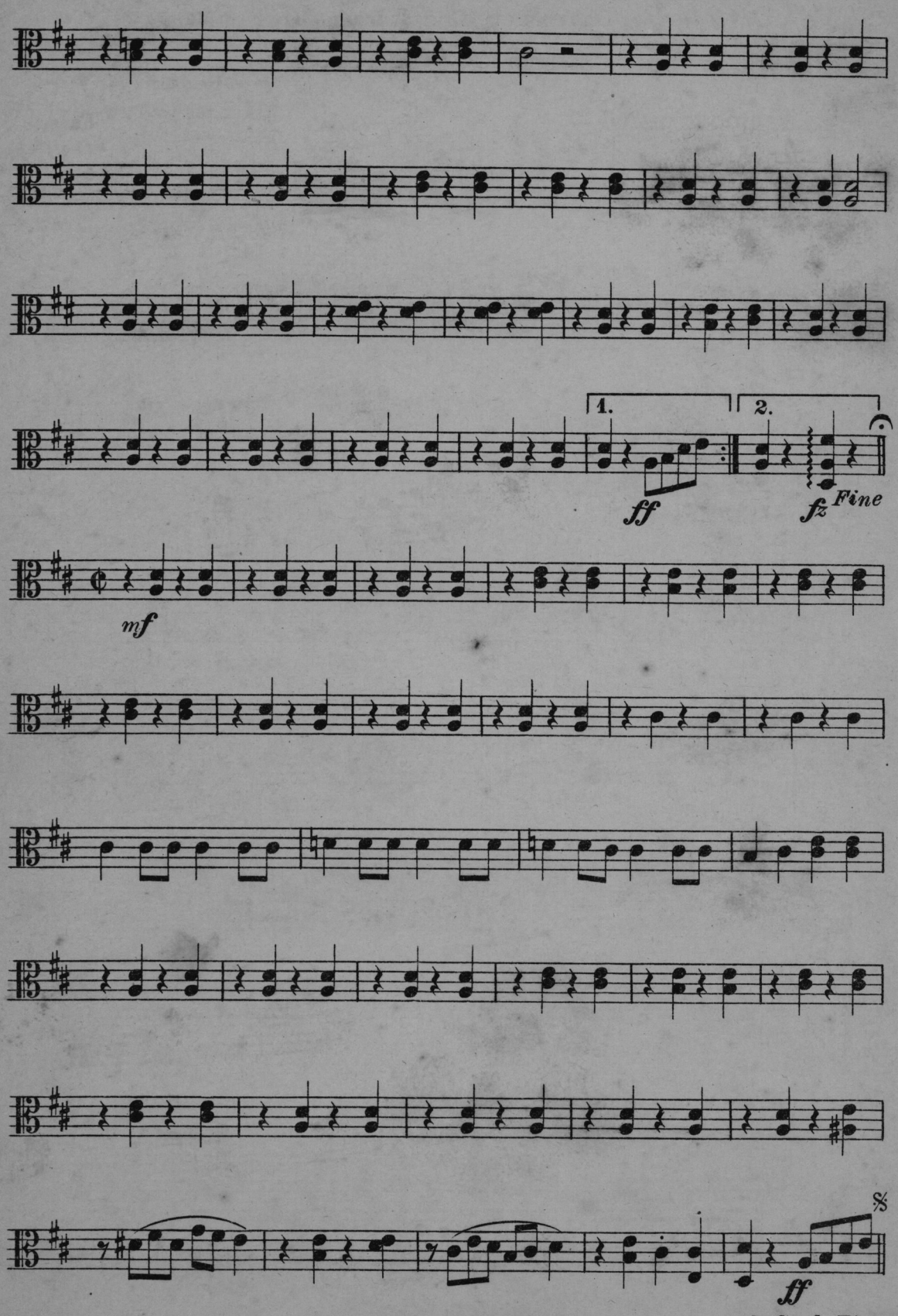

No. 120, D.

Allah's Holiday

FOX-TROT

Introducing "Charms are fairest when they're hidden"

from "KATINKA"

Violoncello

Rudolf Friml

Arranged by Dave Kaplan

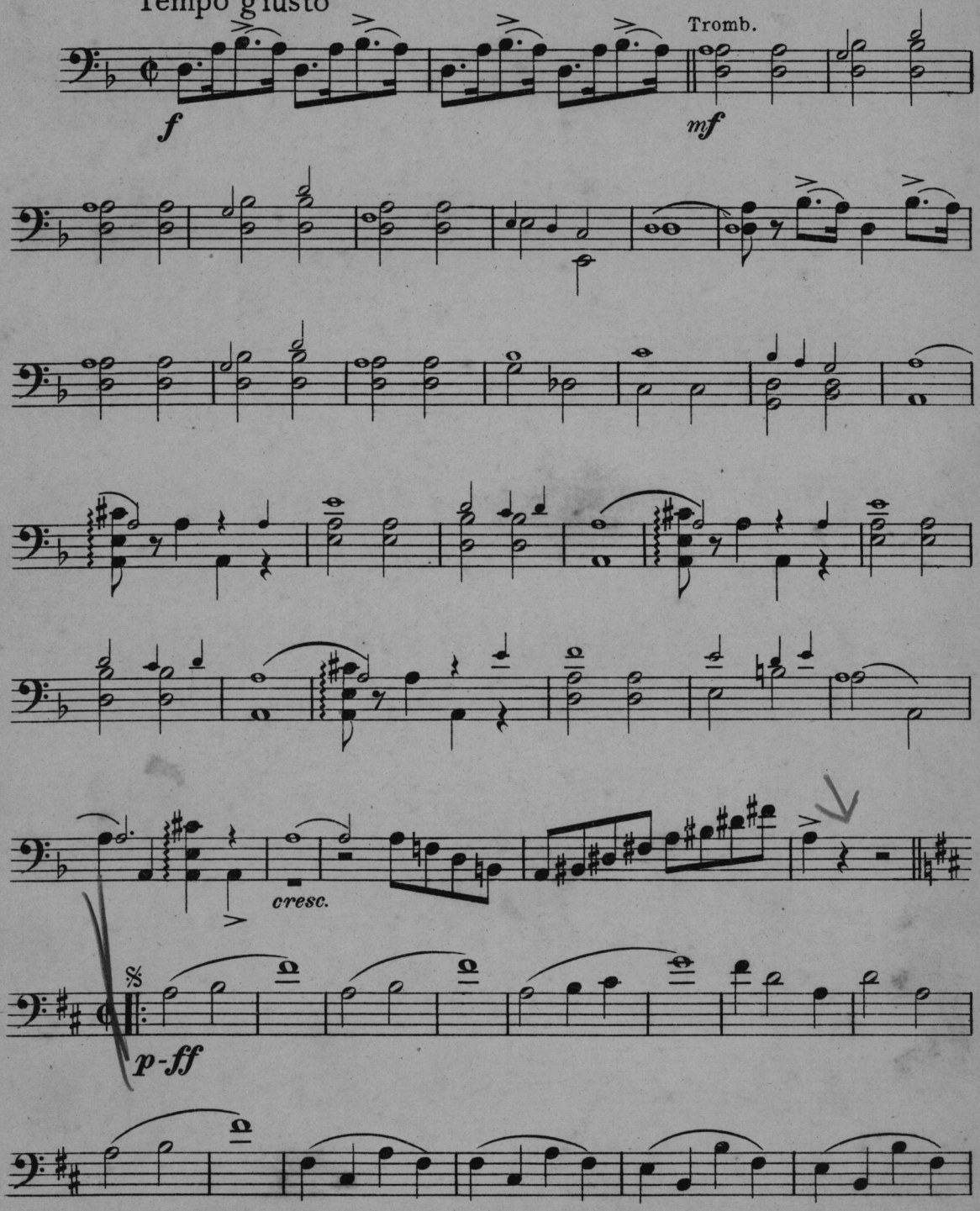

Printed in the U. S. A.

Copyright, 1917, by G. Schirmer, Inc.

Violoncello

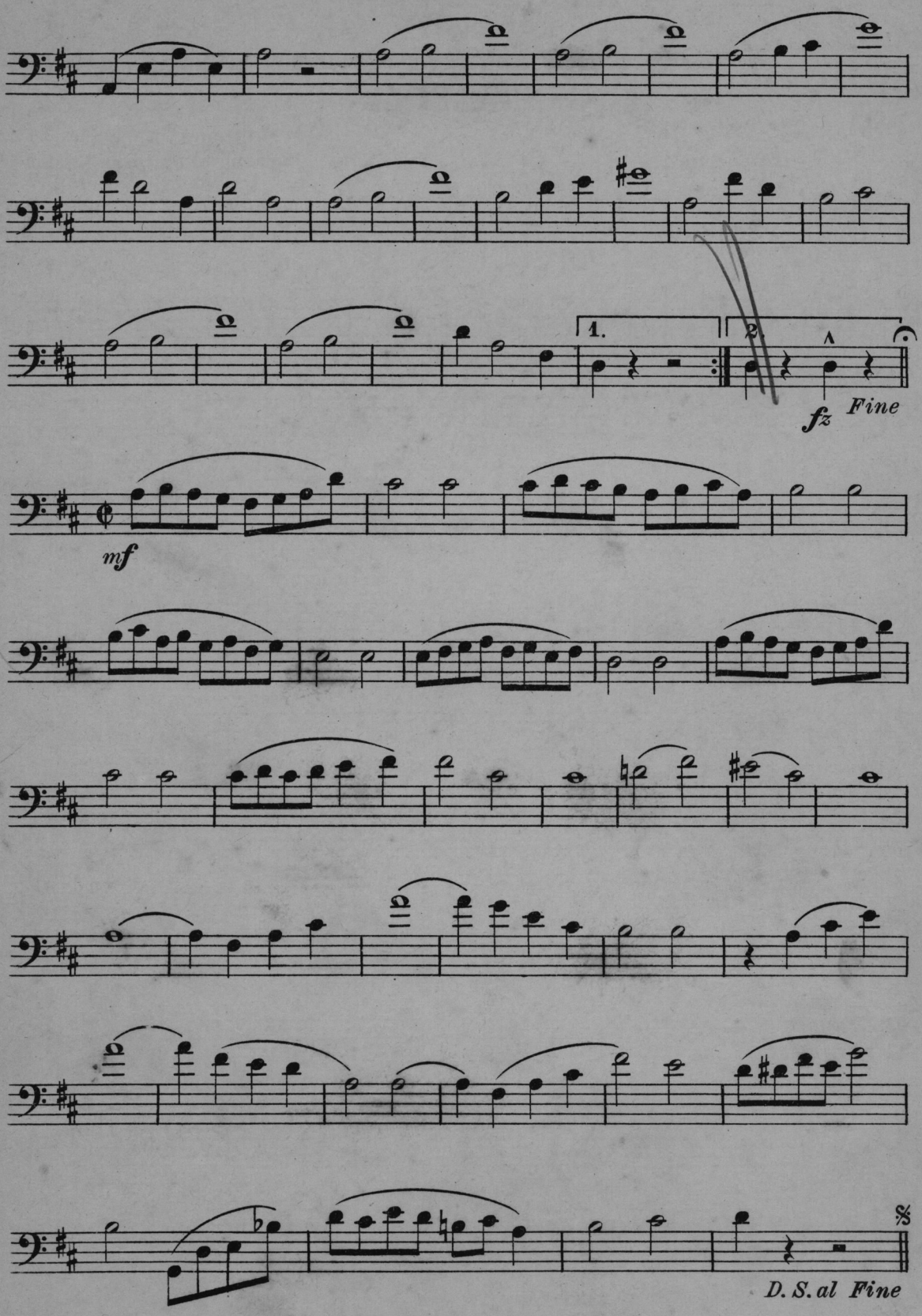

No. 120, D.

3

Allah's Holiday

FOX-TROT

Introducing "Charms are fairest when they're hidden"

from "KATINKA"

Bass

Rudolf Friml
Arranged by Dave Kaplan

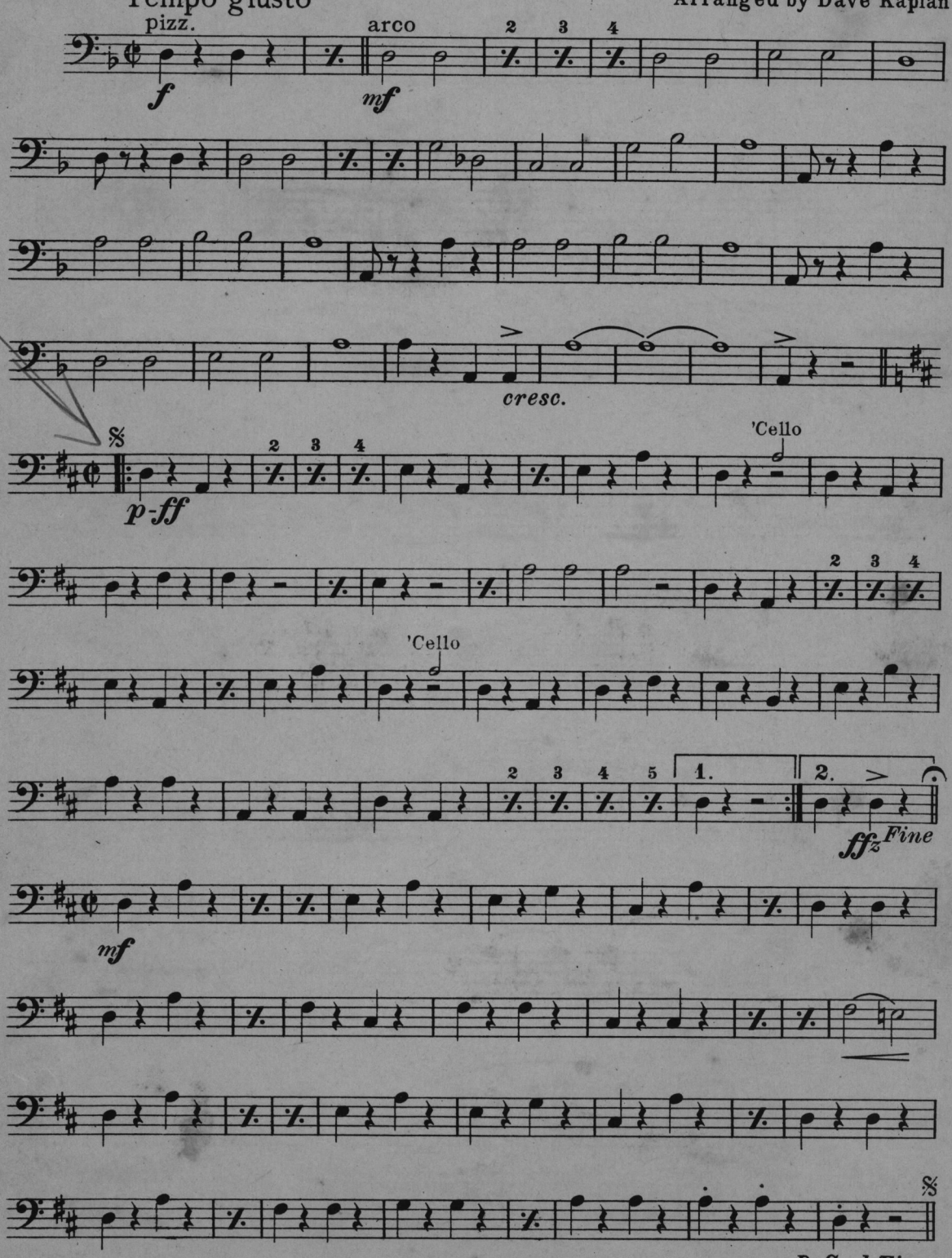

Printed in the U. S. A.
Copyrigt, 1917, by G. Schirmer, Inc.

27258